

LATITUDE

39°20' (71°)

80°07'30" (71°)

LONGITUDE



7 1/2
2.505
2.07W

T'S OGIS topo location

Location from well # 6028 on
plot from 091531 A; 873
on Rosemont Tk CNG: 0615 quad

7.5' loc _____ 15' loc _____
_____ (calc.) _____

Company Equitable Gas

Farm W P Bayley (6090)

Quad Rosemont

County Taylor

District Booths Creek

WELL LOCATION MAP

File No. 091-31A ✓

Latitude 39° 20'

Longitude 80° 05'

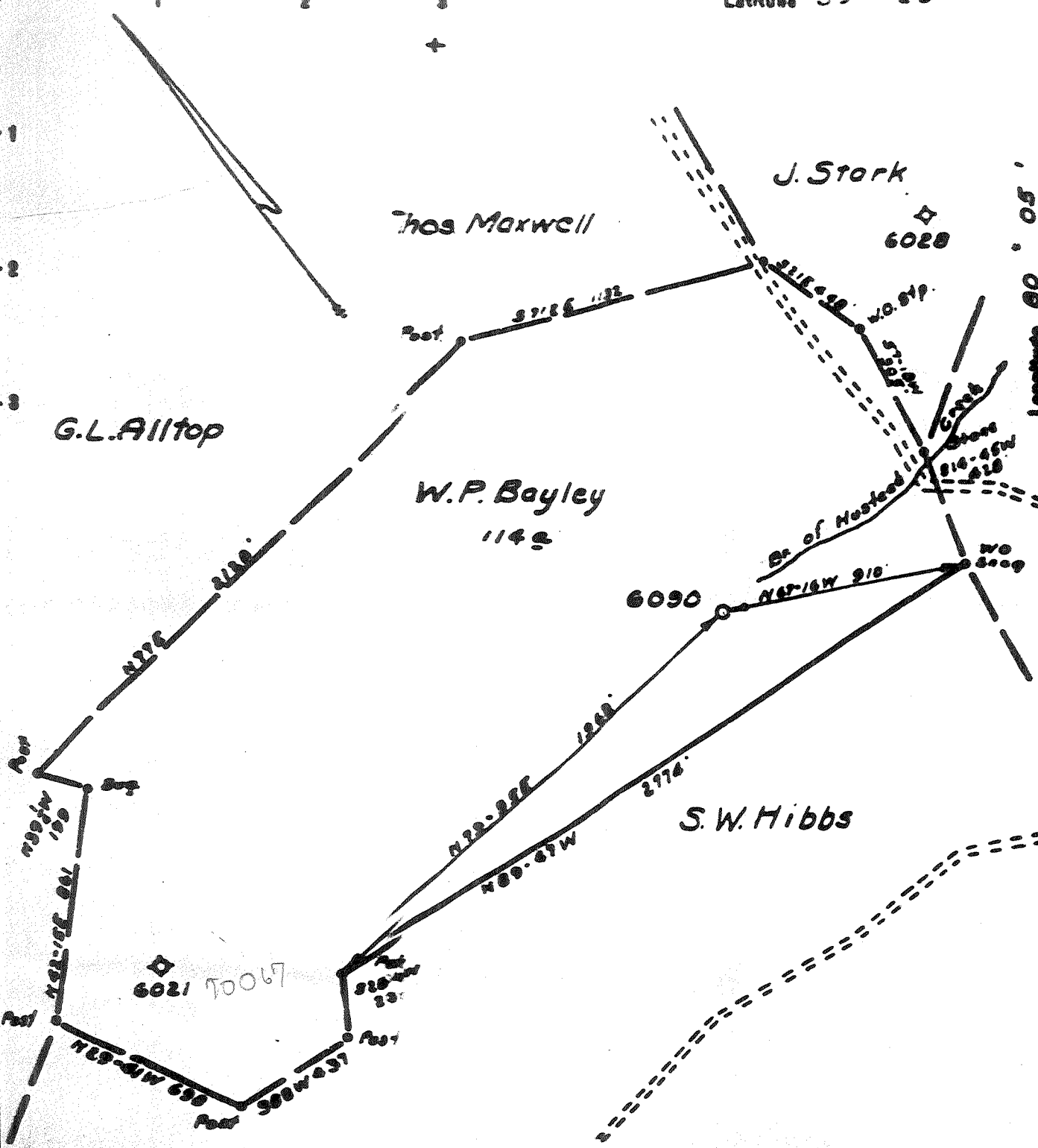

New Location
 Drill Deeper
 Abandonment

Well #2 (6090)
 Fairmont 15
 Booths Creek to
 Plat 1" = 500'

Company Equitable Gas Co. W. Va. Div.
 Address Clarksburg, W. Va.
 Farm W. P. Bayley
 Tract Acres 118 Lease 2/18/56

STATE OF WEST VIRGINIA
 DEPARTMENT OF MINES
 OIL AND GAS DIVISION
 CHARLESTON

091-31A



57

STATE OF WEST VIRGINIA
DEPARTMENT OF MINES
OIL AND GAS DIVISION

WELL RECORD

Oil or Gas Well **"GAS"**
(KIND)

Permit No. JAR 31A

Company EQUITABLE GAS COMPANY - WEST VA DIV.
Address Clarksburg, West Va.
Farm W. P. Bayley Acres 114
Location (waters) Fairmont S/W. 2-3
Well No. 6090 Elev. 1354'
District Booths Creek County Taylor
The surface of tract is owned in fee by Inez E. Smith
E.D. Address Bridgeport, W. Va.
Mineral rights are owned by Inez E. Smith-Atty-in-Fact
Avis Smith Address E.D. Bridgeport, W. Va.
Drilling commenced July 8th, 1918
Drilling completed September 23rd, 1918
Date Shot From To
With

Casing and Tubing	Used in Drilling	Left in Well	Packers
Size			
16			Kind of Packer
13			
10	128'	128'	Size of
8 1/4	820'	820'	
6 3/8	1297'	1297'	Depth set
5 3/16			
3			Perf. top
2			Perf. bottom
Liners Used			Perf. top
			Perf. bottom

Open Flow /10ths Water in _____ Inch
/10ths Merc. in _____ Inch
Volume _____ Cu. Ft.
Rock Pressure _____ lbs. _____ hrs.
Oil _____ bbls., 1st 24 hrs.
Fresh water _____ feet _____ feet
Salt water _____ feet _____ feet

CASING CEMENTED _____ SIZE _____ No. Ft. _____ Date _____
COAL WAS ENCOUNTERED AT _____ FEET _____ INCHES
_____ FEET _____ INCHES _____ FEET _____ INCHES
_____ FEET _____ INCHES _____ FEET _____ INCHES

Formation	Color	Hard or Soft	Top	Bottom	Oil, Gas or Water	Depth Found	Remarks
1st. Gas Sand			312	366			
2nd. Gas Sand			548	615			
1st. Salt Sand			725	815			
2nd. Salt Sand			860	950			
Maxon Sand			1045	1555			
Little Line			1220	1228			
Pencil Cave			1228	1235			
Big Line			1235	1300			
Big Injun			1300	1390			
Squaw Sand			1404	1425			
Berea			1510	1565			
50 Ft. Sand			1745	1885	Gas	1800'	
30 Ft. Sand			1895	1915			
Gordon Stray			1935	1950			
Gordon Sand			1965	1990			
4th. Sand			2075	2091			
5th. Sand			2214	2240			
Byard Sand			2300	2332	Gas	2302-03'	
Total Depth.....				2337			

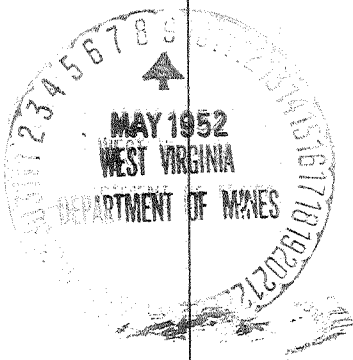

FORM 625-1482

Record of Well No. 6090 Located on Bayley Farm 19
Brooks Creek District Taylor County West Va State
 Division 7 District No. Drilled under well Order

Rig built by Began 19 Completed 19

Well drilled by Began July 8 1918 Completed Sept 23 1918

Depth of Well 2337 feet Size of Hole Producing Gas

Well purchased from Ames Oil & Gas Company, June 1 - 1935

CASED WITH			REMARKS
AMOUNT	SIZE	KIND	
<u>15'-4"</u>		<u>wood</u>	
<u>126'</u>	<u>10"</u>	<u>Casing</u>	
<u>820'</u>	<u>8 1/2"</u>	"	
<u>1297'-7"</u>	<u>6 5/8"</u>	"	

Elev. 1354 G.L.

COAL VEINS

FORMATIONS

FORMATION	COLOR	OPEN OR CLOSE HARD OR SOFT	TOP	BOTTOM	REMARKS GAS-OIL-WATER (THICKNESS OF PAY)
<u>Big Limestone</u>			<u>1235</u>	<u>1300</u>	
<u>Big Sandstone</u>			<u>1300</u>	<u>1370</u>	
<u>Big Sandstone</u>			<u>1404</u>	<u>1425</u>	
<u>Big Sandstone</u>			<u>1745</u>	<u>1815</u>	<u>Cas 1800</u>
<u>Big Sandstone</u>			<u>1895</u>	<u>1915</u>	
<u>Big Sandstone</u>			<u>1985</u>	<u>1980</u>	
<u>Big Sandstone</u>			<u>2214</u>	<u>2248</u>	
<u>Big Sandstone</u>			<u>2300</u>	<u>2332</u>	<u>" 2302-2303</u>
<u>Big Sandstone (Hard)</u>			<u>2337</u>		<u>1 1/2-18 - 3/16 W in 2"</u> <u>73 MCF</u>

(110) Bridgeport - Pointstown

FORMATIONS
FORM: 032-5170

Well # 6090 Bayley

NAME	TOP	BOTTOM	OIL	GAS	WATER	REMARKS
Gas sand	312	386				
Gas sand	548	615				
First salt	725	815				
Second "	880	950				
Mason sand	1045	1095				
Little Lime	1220	1228				
Council Cove	1228	1235				
Big Lime	1235	1300				
Big Run	1300	1390				
Shale sand	1404	1425				
Coal	1520	1565				
Thick Root	1745	1885		1800		
Thin Root	1895	1915				
Good on Stray	1935	1950				
Good sand	1965	1990				
Thin "	2075	2091				
Thin sand	2214	2240				
Good "	2300	2332		2302-2303		
Thin Dept Hard	2337					