

WELL RECORD

Township _____ Range _____ Section _____

Company Phillips Well No. 145

Address Clarksville, W. Va.

Farm W. H. Husted Acres 145

Location (waters) Almond

Well No. 1173

District Clanton County Taylor

The surface of tract is owned in fee by Mrs. Daley Roe
1.3 A Address Bridgeport, W. Va.

Mineral rights are owned by Margaret L. Stanberry
1512 - 1st St Address Clarksburg, W. Va.

Drilling commenced April 20th, 1917

Drilling completed June 2nd, 1917

Date Shot From _____ To _____

Wash _____

Flow _____ 10ths Water in _____ Inch
 _____ 10ths More in _____ Inch

Volume _____ Cu Ft.

Rock Pressure _____ lbs. _____ hrs.

Oil _____ bbls. 1st 24 hrs.

Fresh water _____ feet _____ feet

Salt water _____ feet _____ feet

Casing Cemented _____ SIZE _____ No. Ft. _____

COAL WAS ENCOUNTERED AT 110 FEET 7
375 FEET 84 INCHES 535 FEET 6
 _____ FEET _____ INCHES _____ FEET

Formation	Color	Hard or Soft	Top	Bottom	Oil, Gas or Water	Depth Found	
Un-recorded			0	110			
Native Coal			110	116			
Un-recorded			116	320			
Little Dunkard			320	375	Water	255'	
Coal			375	382			
Un-recorded			382	450			
Big Dunkard			450	500			
Un-recorded			500	535			
Coal			535	540	Gas	535'	4/10
Un-recorded			540	565			
Gas Sand			565	620			
Un-recorded			620	680			
1st. Salt Sand			680	985	Gas	690'	22/10
Un-recorded			985	1187			
Hixon Sand			1187	1200			
Un-recorded			1200	1240			
Little Lias			1240	1260			
Pencil Cave			1260	1270			
Big Lias			1270	1388			
Big Injun			1388	1472			
Un-recorded			1472	1620			
Berea			1620	1640			
Un-recorded			1640	1680			
Ganta Sand			1680	1700			
Un-recorded			1700	1777			
50 Ft. Sand			1777	2000	Gas	1792'	2/10
Un-recorded			2000	2170			
Gordon Stray			2170	2285			
Gordon Sand			2285	2300			
Un-recorded			2300	2316			
Lth. Sand			2316		Gas	2320'	36/10
Total Depth.....				2436			

1100 Ind
 1173
 1173

AFFIDAVIT SHOULD BE MADE IN PRESENCE OF TWO OR MORE OF THE MEMBERS OF THE BOARD OF WELL OPERATORS AND ONE OF THE MEMBERS OF THE BOARD OF WELL REGULATORS AND ONE OF THE MEMBERS OF THE BOARD OF WELL INSPECTORS.

John Cropp,
LOCAL SUPERVISOR OF MINERS
R.D. Co., Bridgeport, West Va.
ADDRESS

Pittsburgh & West Va. Gas Company
LOCAL SUPERVISOR OF WELL OPERATORS
Clarksburg, West Va.
DEPT. OF MINING

LOCAL SUPERVISOR OF MINERS
ADDRESS
Margaret A. Stansberry,
1515 WILSON ST., CLARKSBURG,
CLARKSBURG, WEST VA.
ADDRESS

April 4th, 1949
WELL AND LOCATION
Flemington
Daylor
Well No. **6164**
J.F. Busted

STATE INSPECTOR SUPERVISING PLUGGING **R.F. Dondet**

AFFIDAVIT

STATE OF WEST VIRGINIA.

County of **Harrison**

Ed. R. Kyle and **Clifford O. Carler**

being first duly sworn according to law depose and say that they are experienced in the work of plugging and filling oil and gas wells and were employed by **Pittsburgh & West Va. Gas Co.** well operator, and participated in the work of plugging and filling the above well, that said work was commenced on the **3rd**, day of **January**, 1949, and that the well was plugged and filled in the following manner:

BAND OR ZONE RECORD	FILLING MATERIAL		PLUGS USED	CASING		
	FORMATION	CONTENT			FEET	NO
4th. Sand Un-recorded	Total Depth	2436 Feet				
Gordon Sand & Gordon Stragg	Robing & Packer	2436	2246	2"	2246'	
Gordon Silty Sand	Stone	2436	2246			
Gordon Silty Sand	6-5/8" Lead Plug	2436	2225	Cut 6-5/8" Casing	2100'-208'	
Gordon Silty Sand	Cement	2225	2225	1980'-1945'-1875'-1737'-162'		
Clay Foot Sand	Hole Bridged	1830		6-5/8"	1540'	6'
Clay Foot Sand	Cement	1830	(1-8ag.)			
Clay Foot Sand	Clay	1980	1980	Cut 8-1/4" Casing	1100'-100'	
Clay Foot Sand	Cement	1980	1980	810'-700'-562'-462'-357' & 2'		
Clay Foot Sand	Hole Bridged	1500		8-1/4"	263'	1'
Clay Foot Sand	Cement	1500	(1-8ag.)			
Clay Foot Sand	Clay	1500	1325	Ripped 8-1/4" Casing	538'	t
Clay Foot Sand	Hole Bridged	750	750	2 Rips 3 feet long.		
Clay Foot Sand	Cement	750	(1-8ag.)			
Clay Foot Sand	Clay	450	450	Ripped 8-1/4" Casing	380'	t
Clay Foot Sand	Cement	450	450	2 Rips 3 feet long.		
Clay Foot Sand	Clay	570	570			
Clay Foot Sand	Cement	570	570			
Clay Foot Sand	Clay	515	442	6 feet 6-5/8" Casing	an 8 & 4'	
Clay Foot Sand	Cement	412	355	of 2" Pipe in marker, 2" Pe		
Clay Foot Sand	Clay	148	90	above marker.)		
Clay Foot Sand	Cement	90				
Clay Foot Sand	Clay	5	Surf			
Clay Foot Sand	Cement					
COAL SEAMS				DESCRIPTION OF MONUMENT		
NAME: Native Coal		110	116	Cast Iron Pipe Post		
NAME: Coal		375	382	Cast Iron Plate Letters		
NAME: Coal		535	540	Pgh. & West Va. Gas Co.		
NAME:						

and that the work of plugging and filling said well was completed on the **31st**, day of **March**, 1949.

And further deponents saith not.

Sworn to and subscribed before me this **7th** day of **April**, 1949.

Ed. R. Kyle
Clifford O. Carler
James P. Quinn

LATITUDE

39°17'30"

86°10'

LONGITUDE

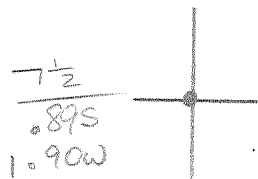

7.5 OGIS topo location

7.5' loc _____	15' loc <u>3.775</u>
_____	(calc.) <u>1.90W</u>

4861 on CNG (6164) Equitable

Company CNG

Farm Jno. F. Hustad

Quad Rosemont 7 1/2 / Fairmont SW

County Taylor

District Flemington

WELL LOCATION MAP

File No. 091-70094

091-30022