

LATITUDE

39° 20'

80° 07' 30"

LONGITUDE

7 1/2
1.003
.02W

7'5 OGIS topo location

7.5' loc _____

15' loc 1.005
(calc.) 2.25W

F-10402 on CNG (2249) Equitalle / Grafton is quad

Company Philadelphia

Farm George Reynolds

WELL LOCATION MAP

File No. 091-70073

↳ 091 30012

Quad Rosemont 7 1/2 / Fairmont SE

County Taylor

District Booths Creek

is next quad? to E. (Grafton)

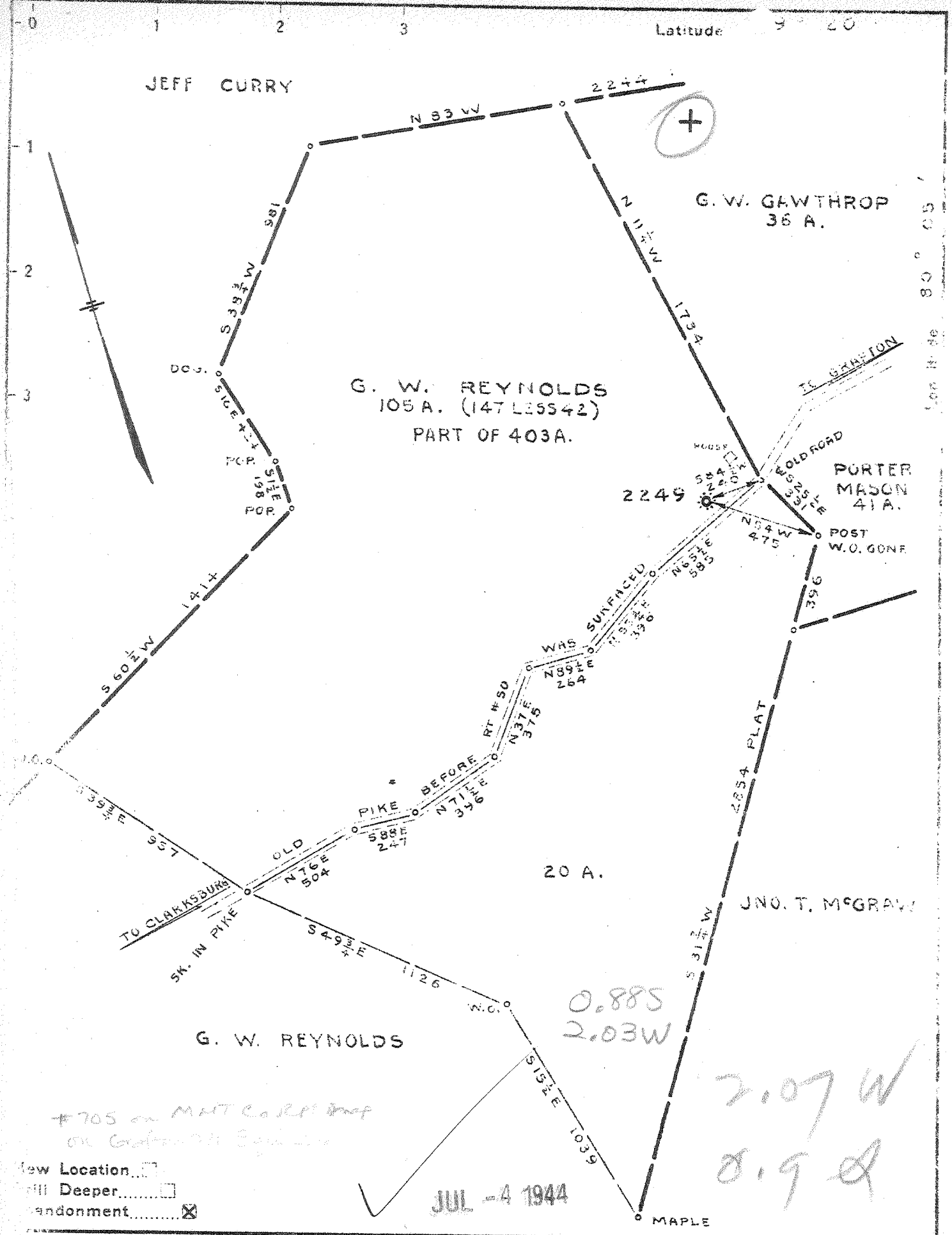

New Location
 Drill Deeper
 Abandonment

JUL -4 1944

Company PITTSBURGH & W. VA. GAS
 Address CLARKSBURG, W. VA.
 Farm GEO. W. REYNOLDS
 Tract PART OF PART OF
 Acres 4.93 Lease No. 10038
 Well (Farm) No. ONE Serial No. 2249
 Elevation (Spirit Level) 1180 VA.
 Township FAIRMONT S. E. 13
 County TAYLOR District BOOTH'S CREEK
 Engineer
 Engineer's Registration No. 764
 File No. V. 133-P. 4 Drawing No.
 Date JUNE 20 1944 Scale 1" = 500'

STATE OF WEST VIRGINIA
 DEPARTMENT OF MINES
 OIL AND GAS DIVISION
 CHARLESTON

WELL LOCATION MAP
 FILE NO. TAY-12-A

Was 091 90073
 + Denotes location of well on United States Topographic Maps, scale 1 to 62,500, latitude and longitude lines being represented by border lines as shown.
 - Denotes one inch spaces on border line of original tracing.

H25



STATE OF WEST VIRGINIA
DEPARTMENT OF MINES
OIL AND GAS DIVISION

25

WELL RECORD

Permit No. 12-A

Oil or Gas Well "GAS"
(KIND)

Company Pittsburgh & West Va Gas Company
Address Clarksburg, West Va.,
Geo. W. Reynolds
Farm Acres 403
Location (waters) Fairmont S/E. 1-3
Well No. 2249 Elev. 1180' VA
District Booths Creek County Taylor
The surface of tract is owned in fee by Lizzie Reynolds et al.
R.D. Flemington, W. Va.,
Address Flemington, W. Va.,
Mineral rights are owned by Lizzie Reynolds et al.
R.D. Flemington, W. Va.,
Address Flemington, W. Va.,
Drilling commenced March 8, 1906
Drilling completed April 26, 1906
Date Shot From 2150 To 2175
With 60 Quarts - Nitro Glycerine.

Casing and Tubing	Used in Drilling	Left in Well	Packers
Size			
16.			Kind of Packer
13.			<u>Wall</u>
10.			Size of
8 3/4	<u>1465'</u>	<u>1465'</u>	Depth set <u>1500'</u>
6%			
5 3/16	<u>1500'</u>	<u>1500'</u>	
3.	<u>725'</u>	<u>725'</u>	Perf. top
2.			Perf. bottom
Liners Used			Perf. top
			Perf. bottom

Open Flow /10ths Water in Inch
/10ths Merc. in Inch
Volume Cu. Ft.
Rock Pressure lbs. hrs.
Oil bbls., 1st 24 hrs.
Fresh water feet feet
Salt water feet feet

CASING CEMENTED SIZE No. Ft. Date

COAL WAS ENCOUNTERED AT FEET INCHES
 FEET INCHES FEET INCHES
 FEET INCHES FEET INCHES

Formation	Color	Hard or Soft	Top	Bottom	Oil, Gas or Water	Depth Found	Remarks
Un-recorded			0	1295			
Big Injun			1295	1380			
Un-recorded			1380	2144			
5th. Sand			2144	2194	Gas	2150'	
Un-recorded			2194	2650	Gas	2170'	
Total Depth				2650			

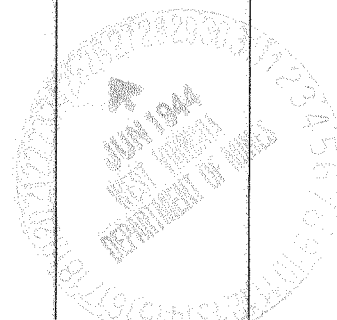

(Over)

SEP 21 1944

Record of Well No. 2249 Located on H. W. Reynolds Farm 19
 District Taylor County West Va State _____
 Division P. District No. _____ Drilled under well Order _____
 Rig built by _____ Began _____ 19____ Completed _____ 19____
 Well drilled by Hartman Drilling Co. Began Mar 8 1906 Completed April 26 1906
 Depth of Well 2650 feet Size of Hole 6 5/8 Producing Gas

CASED WITH			REMARKS
AMOUNT	SIZE	KIND	
<u>1465</u>	<u>6 5/8</u>		<u>Elev. 1180 G.L.</u>
<u>1500</u>	<u>3"</u>		
<u>785</u>	<u>3"</u>		

COAL VEINS

FORMATIONS

FORMATION	COLOR	OPEN OR CLOSE HARD OR SOFT	TOP	BOTTOM	REMARKS GAS-OIL-WATER (THICKNESS OF PAY)
<u>Big Injun</u>			<u>1295'</u>	<u>1380</u>	
<u>Fifth sand</u>			<u>2144</u>	<u>2194</u>	<u>Gas 2150</u>
					<u>" 2190</u>

30012 Geo. W. Reynolds No. 1 Well Record (705).

Booths Creek district, 2 miles west of Meadland. Authority, Philadelphia Company.

	Thickness. Feet.	Total. Feet.
(Elevation, 1180' B-A. T.)		
Unrecorded	528	528
Coal, (Lower Kittanning).....	10	538
Unrecorded	22	560
Coal, (Clarion).....	10	570
Unrecorded	2	572
Sand, (H Cow Run).....	58	630
Unrecorded	23	653
Coal, (Upper Mercer).....	10	663
Unrecorded	32	695
Salt sand (water, 725').....	235	930
Unrecorded	280	1210
Big Lime.....	85	1295
Big Injun sand.....	95	1390
Unrecorded	70	1460
Squaw sand.....	90	1555
Unrecorded	595	2145
Fifth sand (gas, 2150').....	45	2190
Unrecorded	30	2220
Sand	45	2265
Unrecorded	15	2280
Bayard sand.....	95	2375
Unrecorded to bottom.....	275	2650

10" casing, 190'; 8" casing, 930'; 6 5/8" casing, 1460'.
 "400,000 cu. ft. natural, and 800,000 cu. ft. after shot in Fifth sand."
 The above well record starts about 270 feet below the Pittsburgh coal.

(110) Bridgeport-Preston

