

SURFACE HOLE SURVEYED 39° 17' 30" (NAD27)  
 BOTTOM HOLE SURVEYED 39° 12' 30" (NAD27)

11,042' 6,448'

Latitude: (NAD27)

(NAD83-WVN) US SURVEY FT.

TOP HOLE  
 N) 274901.245  
 E) 1765218.766  
 LANDING POINT  
 N) 274319.070  
 E) 1765067.970  
 BOTTOM HOLE  
 N) 253710.390  
 E) 1792195.450

(NAD83-LAT/LONG) DECIMAL

TOP HOLE  
 N) 39.252939  
 E) -80.147228  
 LANDING POINT  
 N) 39.251338  
 E) -80.147675  
 BOTTOM HOLE  
 N) 39.194895  
 E) -80.132673

(UTM, NAD83 ZONE 17) METER

TOP HOLE  
 N) 4345192.573  
 E) 573579.956  
 LANDING POINT  
 N) 4345014.525  
 E) 573543.055  
 BOTTOM HOLE  
 N) 4338771.715  
 E) 575812.811

5,084'  
 14,094'

Longitude: (NAD27)

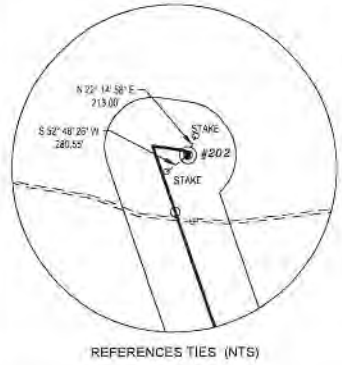
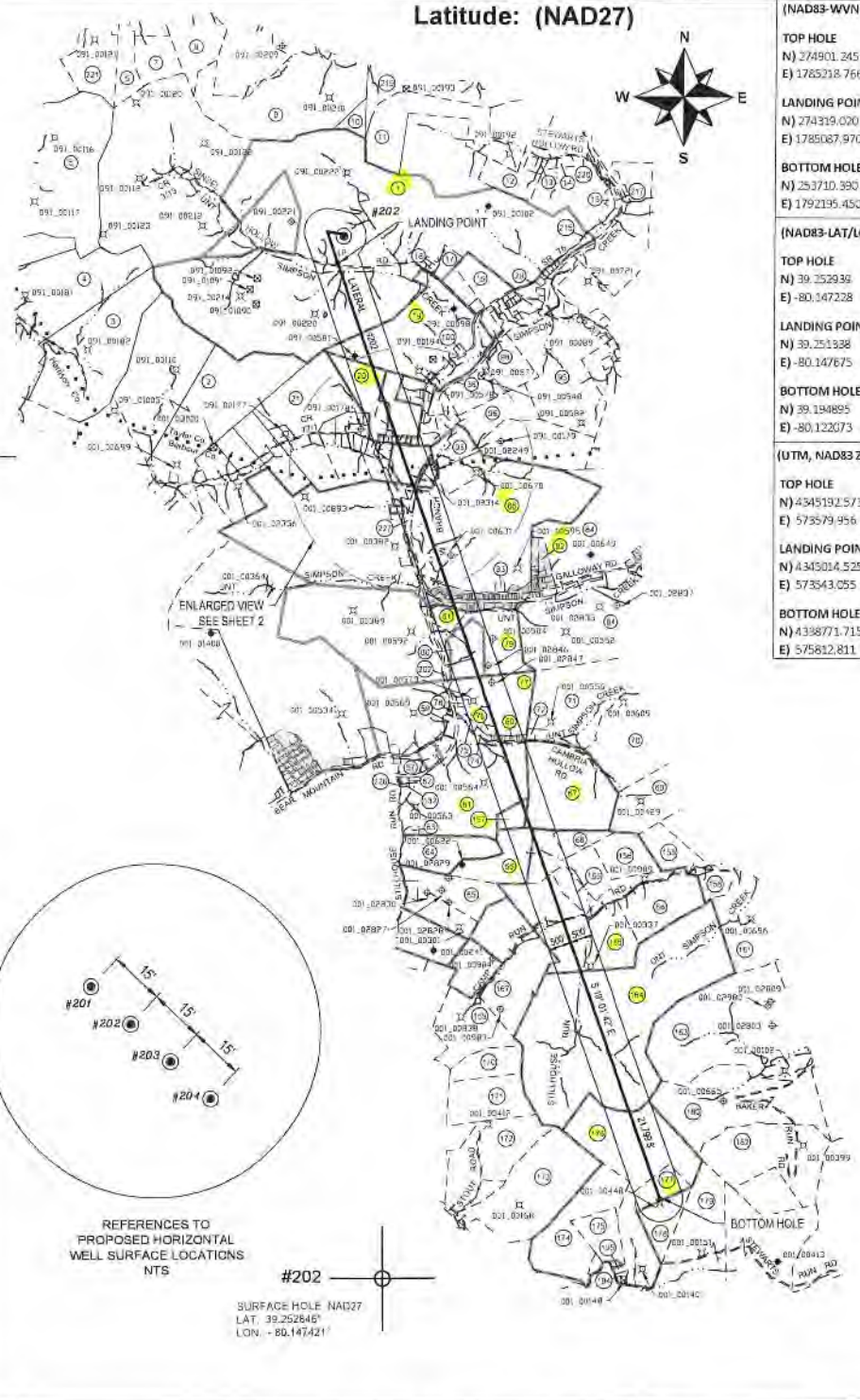

REFERENCES TIES (NTS)

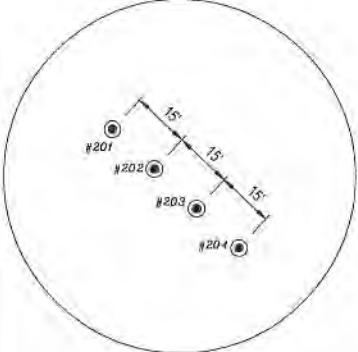

REFERENCES TO PROPOSED HORIZONTAL WELL SURFACE LOCATIONS NTS

#202  
 SURFACE HOLE NAD27  
 LAT. 39.252646°  
 LON. -80.147421°

**REFERENCE NOTES**  
 1. Property lines as shown taken from deeds, tax maps, and field locations. A full boundary survey is not expressed or implied. All bearings are based on grid North. Ownership taken from public records Taylor & Barbour County, West Virginia Date 2022.  
 2. State Plane Coordinates & NAD83 Lat/Long by differential submeter mapping grade GPS.  
 3. There are no railroads, dwellings, or agricultural buildings within 525 feet of center of pad.  
 4. No water wells found within 250' of the center of well pad.

**LEGEND**

- PROPOSED WELL LATERAL
- - - PROPOSED WELL TIE LINE
- STREAM
- EXISTING ROAD
- BUFFER
- PROPERTY LINE
- SURVEYED SURFACE TRACT LINE
- MINERAL TRACT BOUNDARY
- COUNTY BOUNDARY LINE
- #11 PROPOSED WELL HEAD
- ⊕ EXISTING WELL HEAD (Active)
- ⊕ EXISTING WELL HEAD (Plugged)
- ⊕ EXISTING WELL HEAD (Abandoned)
- ⊕ EXISTING WELL HEAD (Never Drilled)
- LANDING POINT/BOTTOM HOLE
- # SURFACE OWNER

FILE#: 22078-002  
 SHEET#: 1 of 3  
 SCALE: 1" = 4000'  
 TICK SCALE: 1" = 2000'  
 MINIMUM DEGREE OF ACCURACY: 1/200  
 PROVEN SOURCE OF ELEVATION: WV-RTN CORS STATION

I, THE UNDERSIGNED, HEREBY CERTIFY THAT THIS PLAT IS CORRECT TO THE BEST OF MY KNOWLEDGE AND BELIEF AND SHOWS ALL THE INFORMATION REQUIRED BY LAW AND THE REGULATIONS ISSUED AND PRESCRIBED BY THE DEPARTMENT OF ENVIRONMENTAL PROTECTION.  
 Signed: *Herbert L. Parsons, III* 10/20/2022  
 P.S. #2361: Herbert L. Parsons, III P.S.



(+) DENOTES LOCATION OF WELL ON UNITED STATES TOPOGRAPHIC MAPS  
 WVDEP  
 OFFICE OF OIL & GAS  
 601 57TH STREET  
 CHARLESTON, WV 25304  
 Well Type:  Oil  Waste Disposal  Production  Deep  Gas  Liquid Injection  Storage  Shallow  
 WATERSHED: SIMPSON CREEK  
 COUNTY / DISTRICT: TAYLOR CO. FLEMINGTON DISTRICT  
 SURFACE OWNER: FIBER CLARENCE & CONSTATCE IRREVOCABLE TRUST  
 OIL & GAS ROYALTY OWNER: SEE WW-6A1  
 TARGET FORMATION: MARCELLUS  
 WELL OPERATOR: ARSENAL RESOURCES  
 ADDRESS: 6031 WALLACE ROAD EXTENSION # 300  
 CITY: WEXFORD STATE: PA ZIP: 15090

DATE: OCTOBER 20, 2022  
 OPERATOR'S WELL #: # 202  
 API WELL #: 47 091 01372  
 STATE COUNTY PERMIT  
 ELEVATION: 1,240.5'  
 QUADRANGLE: ROSEMONT, WV  
 ACREAGE: 905 ±  
 ACREAGE: 1,080 ±  
 DRILL  CONVERT  DRILL DEEPER  REDRILL  FRACTURE OR STIMULATE  
 PLUG OFF FORMATION  PERFORATE NEW FORMATION  PLUG & ABANDON  
 CLEAN OUT & REPLUG  OTHER CHANGE SPECIFY:  
 ESTIMATED DEPTH: TVD: 7,756.5' TMD: 29,992.1'  
 DESIGNATED AGENT: NATHAN SKEEN  
 ADDRESS: 633 MAIN STREET  
 CITY: BRIDGEPORT STATE: WV ZIP: 26330



12/02/2022

BOTTOM HOLE SURVEYED 80° 05' 00" (NAD27)  
 SURFACE HOLE SURVEYED 80° 07' 30" (NAD27)

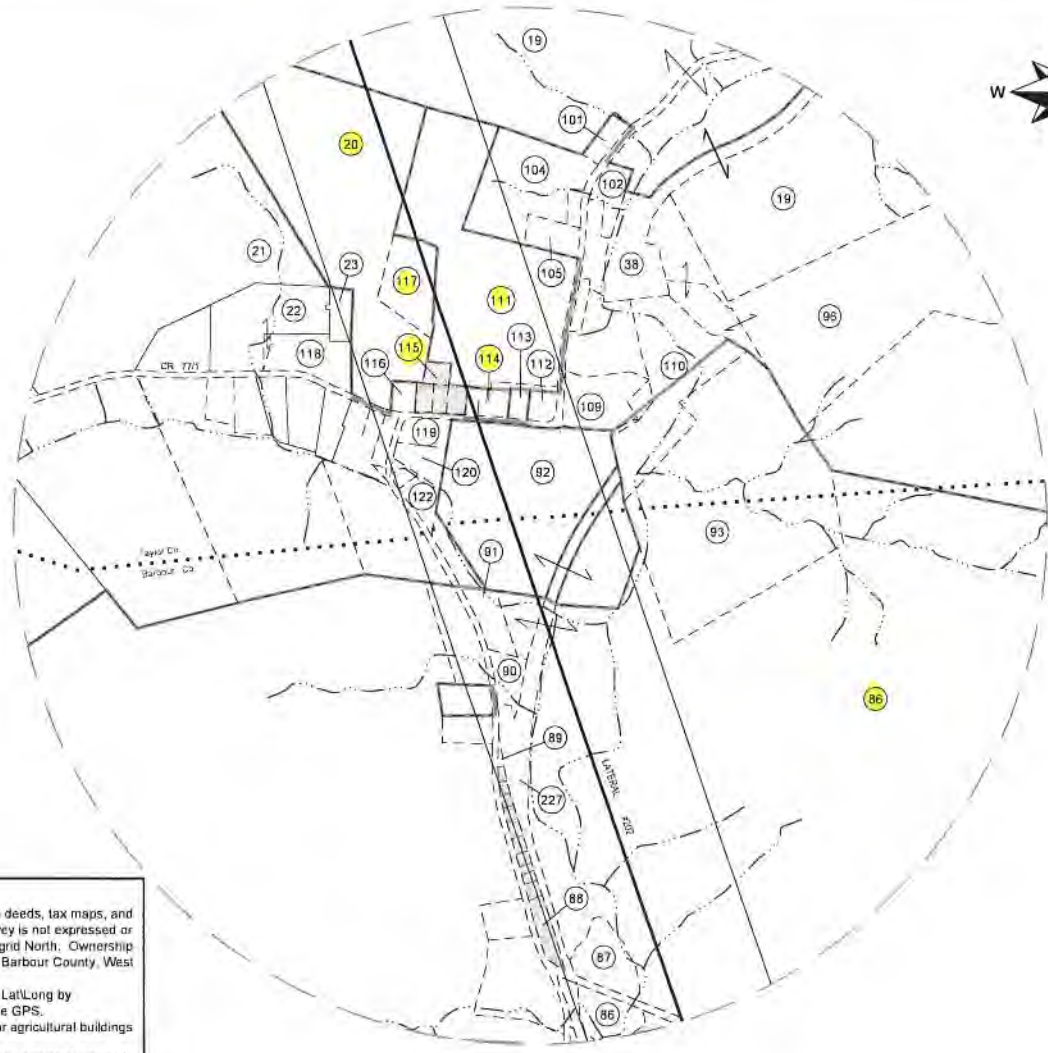

**REFERENCE NOTES**

1. Property lines as shown taken from deeds, tax maps, and field locations. A full boundary survey is not expressed or implied. All bearings are based on grid North. Ownership taken from public records Taylor & Barbour County, West Virginia Date 2022.
2. State Plane Coordinates & NAD83 Lat/Long by differential submeter mapping grade GPS.
3. There are no railroads, dwellings, or agricultural buildings within 625 feet of center of pad.
4. No water wells found within 250' of the center of well pad.

**LEGEND**

	PROPOSED WELL LATERAL
	PROPOSED WELL TIE LINE
	STREAM
	EXISTING ROAD
	BUFFER
	PROPERTY LINE
	SURVEYED SURFACE TRACT LINE
	MINERAL TRACT BOUNDARY
	COUNTY BOUNDARY LINE
	PROPOSED WELL HEAD
	EXISTING WELL HEAD (Active)
	EXISTING WELL HEAD (Plugged)
	EXISTING WELL HEAD (Abandoned)
	EXISTING WELL HEAD (Never Drilled)
	LANDING POINT/BOTTOM HOLE
	SURFACE OWNER

ENLARGED PLAT AREA

FILE#: 22078-002  
 SHEET#: 2 of 3  
 SCALE: 1" = 1000'  
 TICK SCALE: 1" = 2000'  
 MINIMUM DEGREE OF ACCURACY: 1/200  
 PROVEN SOURCE OF ELEVATION: WV-RTN CORS STATION

I, THE UNDERSIGNED, HEREBY CERTIFY THAT THIS PLAT IS CORRECT TO THE BEST OF MY KNOWLEDGE AND BELIEF AND SHOWS ALL THE INFORMATION REQUIRED BY LAW AND THE REGULATIONS ISSUED AND PRESCRIBED BY THE DEPARTMENT OF ENVIRONMENTAL PROTECTION.

Signed:   
 P.S. #2361: Herbert L. Parsons, III P.S.



(+) DENOTES LOCATION OF WELL ON UNITED STATES TOPOGRAPHIC MAPS  
 WVDEP  
 OFFICE OF OIL & GAS  
 601 57TH STREET  
 CHARLESTON, WV 25304



DATE: OCTOBER 20, 2022  
 FIBER TFP22 OPERATOR'S WELL #: # 202  
 API WELL #: 47 091 01372  
 STATE COUNTY PERMIT

Well Type:  Oil  Waste Disposal  Production  Deep  
 Gas  Liquid Injection  Storage  Shallow  
 WATERSHED: SIMPSON CREEK  
 COUNTY / DISTRICT: TAYLOR CO. FLEMINGTON DISTRICT  
 SURFACE OWNER: FIBER CLARENCE & CONSTATCE IRREVOCABLE TRUST  
 OIL & GAS ROYALTY OWNER: SEE WW-6A1

ELEVATION: 1,240.5'  
 QUADRANGLE: ROSEMONT, WV  
 ACREAGE: 905 ±  
 ACREAGE: 1,080 ±

12/02/2022

DRILL  CONVERT  DRILL DEEPER  REDRILL  FRACTURE OR STIMULATE  
 PLUG OFF FORMATION  PERFORATE NEW FORMATION  PLUG & ABANDON  
 CLEAN OUT & REPLUG  OTHER CHANGE SPECIFY: \_\_\_\_\_

TARGET FORMATION: MARCELLUS ESTIMATED DEPTH: TVD: 7,756.5' TMD: 29,992.1'  
 WELL OPERATOR: ARSENAL RESOURCES DESIGNATED AGENT: NATHAN SKEEN  
 ADDRESS: 6031 WALLACE ROAD EXTENSION # 300 ADDRESS: 633 MAIN STREET  
 CITY: WEXFORD STATE: PA ZIP: 15090 CITY: BRIDGEPORT STATE: WV ZIP: 26330

SURFACE PARCEL OWNER INFORMATION			ADJOINER PARCEL OWNER INFORMATION				
ID#	DEP#	PARCEL NUMBER	OWNER NAME	ID#	DEP#	PARCEL NUMBER	OWNER NAME
1	091	46-04-0011-0001-0000	FIBER CLARENCE & CONSTATCE IRRREVOCABLE TRUST	3	033	17-15-0351-0013-0000	GCSTREAM LLC
19	091	46-04-0011-0017-0003	SIMPSON JOHN E	4	033	17-15-0351-0012-0000	GCSTREAM LLC
20	091	46-04-0011-0009-0000	WATKINS DOUGLAS R & ANNA M & SURV	5	033	17-15-0331-0027-0000	JOHNSON RENEE
111	091	46-04-0011-0010-0000	JENKINS THOMAS & KARRY & SURV	6	091	46-04-0008-0022-0000	GRIPPIN JAMES S & ELAINE M & SURV
117	091	46-04-0011-0010-0002	WATKINS DOUGLAS R & ANNA M & SURV	7	091	46-04-0008-0023-0000	GRAY RANDALL & RITA
115	091	46-04-011A-0008, 10, 11 & 12-0000	PISINO JOSEPH & DANA STEWART & SURV	8	091	46-04-0008-0035-0000	MARKS BETTY P
114	091	46-04-011A-0014-0000	ASTOR M P CHURCH	9	091	46-04-0008-0029-0000	COALQUEST DEVELOPMENT LLC
92	091	46-04-0011-0011-0000	SMITH JOANN V & GARY M BROWN JR&SURV	10	091	46-04-0008-0105-0000	BLOSSER PATRICK B ETAL ROBERT C & CLINTON D & SURV
227	001	01-09-0009-0023-0000	CSX TRANSPORTATION, INC	11	091	46-04-0008-0081-0000	SIMMONS HUNTER
86	001	01-09-0009-0017-0002	WILFONG DENVER S JR	12	091	46-04-0008-0083-0000	PRATT JANICE&CHARLENE MOORE & CURTIS & DAVID STEWART
82	001	PLAN OF LOTS	GALLOWAY SUBDIVISION	13	091	46-04-0008-0084-0000	PRATT JANICE & CHARLENE MOORE & CURTIS & DAVID STEWART
81	001	01-09-0009-0022-0001	MONTGOMERY RANDALL M & JEAN E, HWS	15	091	46-04-0009-0037-0001	CRISS DAVID & CATHY & SURV
79	001	01-09-0012-0005-0000	ZACAVISH FRANK	16	091	46-04-0011-0019-0000	SALTIS STEVEN A & NICOLE J & SURV
77	001	01-09-0012-0007-0000	ZACAVISH FRANK D	17	091	46-04-0011-0017-0000	GRONAU JOHN R & KAITLYN N & SURV
76	001	01-09-0012-0007-0005	HIGGINS HOWARD TOD	18	091	46-04-0011-0001-0001	ANDERSON DANIEL & KAREN & SURV
60	001	PLAN OF LOTS	BEAR MOUNTAIN SUBDIVISION NO. 1	21	091	46-04-0011-0005-0005	BECKWITH LUMBER COMPANY
81	001	01-09-0012-0010-0000	VUKOVICH ROBERT K & SHELIA MARIE VUKOVICH & CAROL A SPEAR	22	091	46-04-0011-0005-0008	SMITH ROBIN M
157	001	01-09-0013-0008-0000	MCCAULEY RONALD D	23	091	46-04-0011-0008-0000	ASTOR CEMETERY
67	001	01-09-0012-0008-0000	GOFF ROBERT H III & TINA M HWS	29		RIGHT-OF-WAY	STATE ROUTE 76
66	001	01-09-0012-0009-0001	TRIPLE L LAND & MINERALS	38	091	46-04-0011-0029-0000	SIMPSON JOHN
165	001	01-09-0012-0008-0000	MCCAULEY RONALD D	39	091	46-04-0011-0029-0000	SIMPSON JOHN
164	001	01-09-0022-0008-0000	YOCCO WILLIAM FRANK L/E THEN: WILLIAM M & SAMUEL D YOCCO	85	091	46-04-0011-0024-0000	DUNN ROSS A
176	001	01-04-0004-0001-0000	WENTZ BRIAN L & REBECCA J HWS	88	091	46-04-0011-0013-0000	RIFLE JERALD L & LINDA SUE & SURV
177	001	01-04-0004-0002-0000	WENTZ BRIAN L & REBECCA J HWS	88	091	46-04-0011-0017-0002	MCKINNEY THOMAS R JR & LINDA L
				100	091	46-04-0011-0017-0001	SIMPSON JOHN E
				101	091	46-04-011A-0002-0000	GAINES GROVER L
				102	091	46-04-011A-0003-0000	RADTKA RYAN C
				104	091	46-04-011A-0001-0000	WESTFALL ERIC & KEVIN R TEPHABOCK & SURV
				105	091	46-04-011A-0008-0000	STREETS DAVID B & MARY
				109	091	46-04-0011-0011-0002	COSTELLO RAYMOND GARY
				110	091	46-04-0011-0028-0000	CSX TRANSPORTATION INC
				112	091	46-04-011A-0018-0000	THE BOARD OF EDUCATION OF THE COUNTY OF TAYLOR
				113	091	46-04-011A-0015-0000	JENKINS THOMAS R & KARRY E L
				116	091	46-04-011A-0009-0000	KNAPP JERREL SR
				117	091	46-04-0011-0010-0002	WATKINS DOUGLAS R & ANNA M & SURV
				118	091	46-04-0011-0005-0004	SEESE BRENDA KAY & JOANN V SMITH & SURV
				119	091	46-04-011A-0030-0000	HALL CANDANCE S & CLYDE A JR
				120	091	46-04-011A-0021-0000	SMALLRIDGE BETTY (F) & MARY STUTLER (LIFE)
				122	091	46-04-011A-0026-0000	PISINO GARY L
				215	091	46-04-0009-0057-0000	BRAKE WILLIAM C & CRYSTAL R & SURV
				217	091	46-04-0009-0035-0000	PRITT HOY LYNN & PATRICIA LYNN & SURV
				219	091	46-04-0008-0080-0000	BLOSSER PATRICK B & ROBERT C & CLINTON D & SURV
				220		RIGHT-OF-WAY	COUNTY ROUTE 3/10 STEWARTS HOLLOW ROAD
				221	091	46-04-0008-0021-0000	MILLARD CARLYLE G
				2	001	01-09-0009-0002-0000	STEWART FARM LLC
				57	001	01-09-0012-0011-0000	HENLINE EDWARD
				59	001	01-09-0012-0004-0005	NEWMAN JERRY & JENNIFER WROS
				60	001	PLAN OF LOTS	BEAR MOUNTAIN SUBDIVISION NO. 1
				62	001	01-09-012B-0046-0002	HILL MARK ALLEN & DEBRA K HWS
				63	001	01-09-0012-0052-0000	MONTGOMERY BRADFORD EUGENE & GEORGIA, HWS
				64	001	01-09-0012-0051-0002	BECKWITH LUMBER CO
				65	001	01-09-0012-0052-0001	TRIPLE L LAND & MINERALS
				68	001	01-09-0012-0009-0000	MCCAULEY RONALD D
				69	001	01-09-0013-0003-0000	SLOGAR LORENA HRS ET ALS
				70	001	01-09-0013-0001-0000	BECKWITH LUMBER CO INC
				71	001	01-09-0012-0059-0000	BECKWITH LUMBER CO INC
				72	001	01-09-0012-0007-0001	SMINK JEANNETTE REBECCA
				74	001	01-09-0012-0007-0003	HIGGINS HOWARD G TOD
				75	001	01-09-0012-0007-0004	ZACAVISH FRANK D
				78	001	01-09-0012-0008-0000	WALLACE CORLEY CEMETERY
				80	001	01-09-0012-0005-0001	ZACAVISH TREVOR M
				82	001	PLAN OF LOTS	GALLOWAY SUBDIVISION
				83	001	01-09-009A-0017-0000	CLEAVINGER CEMETERY
				84	001	01-09-0008-0001-0000	BECKWITH LUMBER CO INC
				86	001	01-09-0008-0017-0002	WILFONG DENVER S JR
				87	001	01-09-0009-0014-0000	SALTIS STEVE JR & AMY R WIS
				88	001	PLAN OF LOTS	GALLOWAY JUNCTION SUBDIVISION
				89	001	01-09-0008-0001-0000	FARRIS BETTY
				90	001	01-09-0009-0010-0000	SALTIS STEVE & TWYLA HWS
				91	001	01-09-0009-0009-0000	PISINO GARY L & SUSAN CHRISTIAN
				132	001	01-09-012B-0046-0003	MILLER ASHLEY
				155	001	01-09-0013-0004-0000	WENTZ BRIAN L & REBECCA J
				156	001	01-09-0013-0005-0000	MORGAN DELORES SUE & PATTY JEAN DUFFIELD
				158	001	01-09-0013-0007-0000	JACOBS WM SR & SHIRLEY L/E WM E JR, GERRY & DONNA JACOBS
				161	001	01-09-0013-0009-0000	JACOBS WILLIAM E JR & GERRY L
				163	001	01-09-0021-0001-0000	WOLFE G BRENT
				166	001	01-09-0012-0057-0000	CORDER SHIRLEY Y
				167	001	01-09-0012-0054-0001	MYER JON & REBEKKAH HWS
				169	001	01-09-0022-0007-0000	WARE SHIRLEY LIVING TRUST
				170	001	01-04-0003-0021-0000	BURNER GARNET HRS C/O BEVERLY J POE
				171	001	01-04-0003-0022-0000	LEACH BENJAMIN, CHLOIE, TOSHA, BOORED DAKOTA & CHARLTON EDWARD
				172	001	01-04-0003-0023-0000	WENTZ BRIAN L & REBECCA J WS
				173	001	01-04-0003-0025-0000	WENTZ BRIAN L & REBECCA J WS
				174	001	01-04-0003-0026-0002	WEBSTER RONALD W & KELLY N WRS
				175	001	01-04-0003-0028-0001	TRAVIS BRANDON A & TONYA S
				180	001	01-09-0021-0002-0000	BLANKENSHIP BOB & ELIZABETH, HWS
				182	001	01-04-0004-0009-0000	WOLFE G BRENT
				194	001	01-04-0004-0005-0000	WENTZ BRIAN L & REBECCA J HWS
				195	001	01-04-0004-0004-0000	WENTZ BRIAN L & REBECCA HWS
				202	001	01-09-0009-0024-0000	CSX TRANSPORTATION, INC TAX DEPT C-910
				226		RIGHT-OF-WAY	COUNTY ROUTE 7/2 STILLHOUSE RUN ROAD

**REFERENCE NOTES**

- Property lines as shown taken from deeds, tax maps, and field locations. A full boundary survey is not expressed or implied. All bearings are based on grid North. Ownership taken from public records Taylor & Barbour County, West Virginia Date 2022.
- State Plane Coordinates & NAD83 Lat/Long by differential submeter mapping grade GPS.
- There are no railroads, dwellings, or agricultural buildings within 825 feet of center of pad.
- No water wells found within 250' of the center of well pad.

**LEGEND**

—————	PROPOSED WELL LATERAL
-----	PROPOSED WELL TIE LINE
~~~~~	STREAM
—————	EXISTING ROAD
—————	BUFFER
-----	PROPERTY LINE
—————	SURVEYED SURFACE TRACT LINE
—————	MINERAL TRACT BOUNDARY
.....	COUNTY BOUNDARY LINE
⊙ #H	PROPOSED WELL HEAD
⊕	EXISTING WELL HEAD (Active)
⊕	EXISTING WELL HEAD (Plugged)
⊕	EXISTING WELL HEAD (Abandoned)
⊕	EXISTING WELL HEAD (Never Drilled)
○	LANDING POINT/BOTTOM HOLE
⊙	SURFACE OWNER

FILE#: 22078-002  
 SHEET#: 3 of 3  
 SCALE: NO SCALE  
 TICK SCALE: 1" = 2000'  
 MINIMUM DEGREE OF ACCURACY: 1/200  
 PROVEN SOURCE OF ELEVATION: WV-RTN CORS STATION

I, THE UNDERSIGNED, HEREBY CERTIFY THAT THIS PLAT IS CORRECT TO THE BEST OF MY KNOWLEDGE AND BELIEF AND SHOWS ALL THE INFORMATION REQUIRED BY LAW AND THE REGULATIONS ISSUED AND PRESCRIBED BY THE DEPARTMENT OF ENVIRONMENTAL PROTECTION.

Signed: [Signature] 10/20/2022  
 P.S. #2361: Herbert L. Parsons, III P.S.



(+) DENOTES LOCATION OF WELL ON UNITED STATES TOPOGRAPHIC MAPS  
 WVDEP  
 OFFICE OF OIL & GAS  
 601 57TH STREET  
 CHARLESTON, WV 25304



DATE: OCTOBER 20, 2022  
 FIBER TFP22 OPERATOR'S WELL #: # 202  
 API WELL #: 47 091 0312  
 STATE COUNTY PERMIT

Well Type:  Oil  Waste Disposal  Production  Deep  
 Gas  Liquid Injection  Storage  Shallow  
 WATERSHED: SIMPSON CREEK  
 COUNTY / DISTRICT: TAYLOR CO. FLEMINGTON DISTRICT  
 SURFACE OWNER: FIBER CLARENCE & CONSTATCE IRRREVOCABLE TRUST  
 OIL & GAS ROYALTY OWNER: SEE WW-6A1

ELEVATION: 1,240.5'  
 QUADRANGLE: ROSEMONT, WV  
 ACREAGE: 905 ±  
 ACREAGE: 1,080 ±

DRILL  CONVERT  DRILL DEEPER  REDRILL  FRACTURE OR STIMULATE  
 PLUG OFF FORMATION  PERFORATE NEW FORMATION  PLUG & ABANDON  
 CLEAN OUT & REPLUG  OTHER CHANGE SPECIFY: \_\_\_\_\_  
 TARGET FORMATION: MARCELLUS ESTIMATED DEPTH: TVD: 7,756.5' TMD: 29,992.1'  
 WELL OPERATOR: ARSENAL RESOURCES DESIGNATED AGENT: NATHAN SKEEN  
 ADDRESS: 6031 WALLACE ROAD EXTENSION # 300 ADDRESS: 633 MAIN STREET  
 CITY: WEXFORD STATE: PA ZIP: 15090 CITY: BRIDGEPORT STATE: WV ZIP: 26330