

SURFACE HOLE SURVEYED 39° 17' 30" (NAD27)
 BOTTOM HOLE SURVEYED 39° 15' 00" (NAD27)

6,459' 2,954'

Latitude: (NAD27)

(NAD83-WVN) US SURVEY FT.	
TOP HOLE	N) 274911.519 E) 1785207.837
LANDING POINT	N) 273596.493 E) 1783473.680
BOTTOM HOLE	N) 261168.234 E) 1787764.663
(NAD83-LAT/LONG) DECIMAL	
TOP HOLE	N) 39.252966813 E) -80.147266658
LANDING POINT	N) 39.249321968 E) -80.153356565
BOTTOM HOLE	N) 39.215285020 E) -80.137893346
(UTM, NAD83 ZONE 17) METER	
TOP HOLE	N) 4345195.648 E) 5735765.574
LANDING POINT	N) 4344786.218 E) 573054.892
BOTTOM HOLE	N) 4341021.454 E) 574425.147

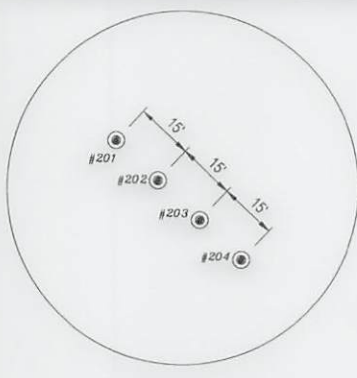

REFERENCES TO PROPOSED HORIZONTAL WELL SURFACE LOCATIONS NTS

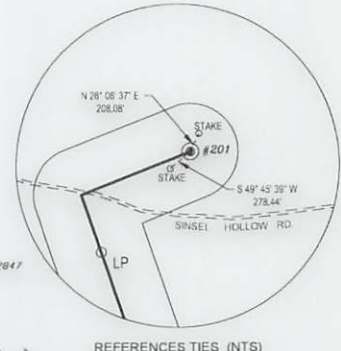
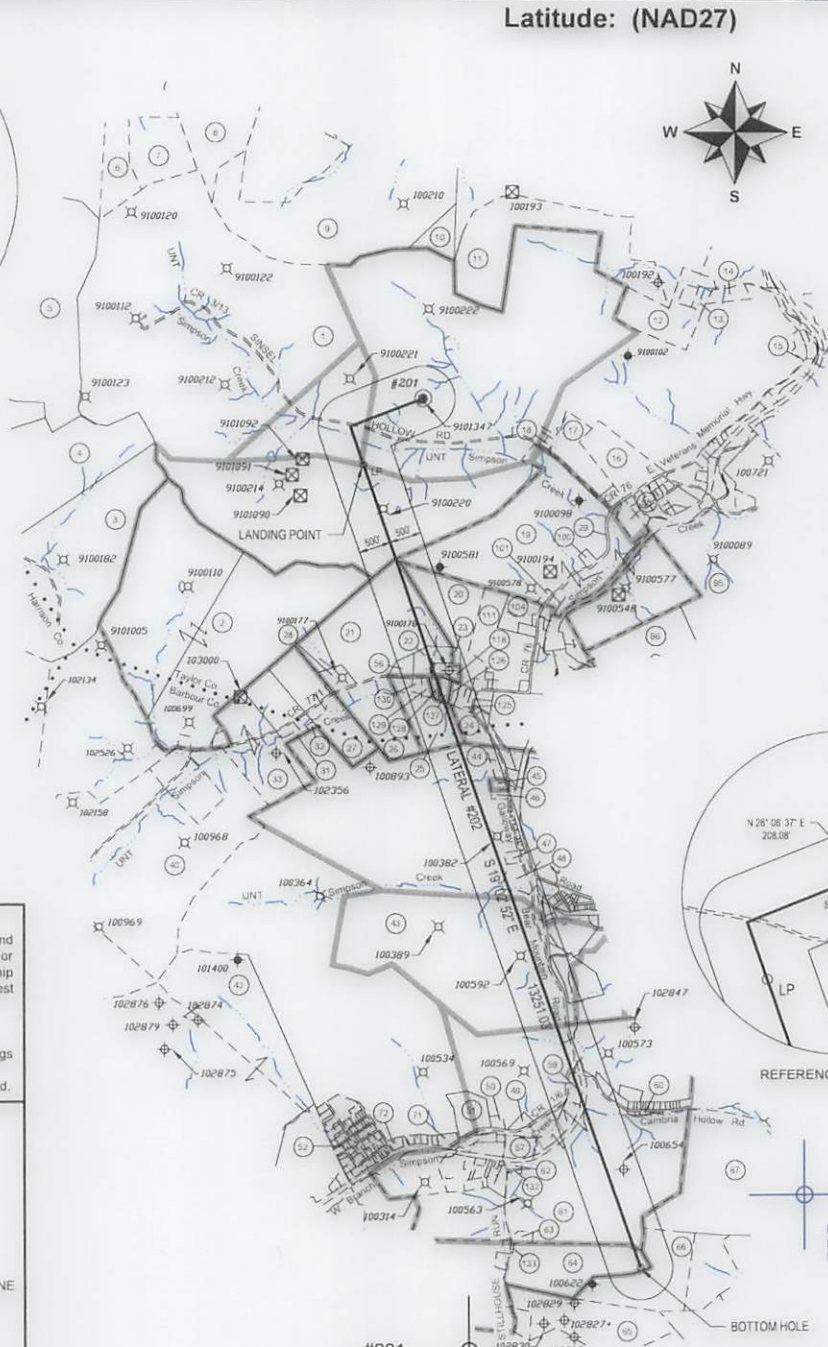

REFERENCES TIES (NTS)

- REFERENCE NOTES
1. Property lines as shown taken from deeds, tax maps, and field locations. A full boundary survey is not expressed or implied. All bearings are based on grid North. Ownership taken from public records Taylor & Barbour County, West Virginia Date 2022.
 2. State Plane Coordinates & NAD83 Lat/Long by differential submeter mapping grade GPS.
 3. There are no railroads, dwellings, or agricultural buildings within 625 feet of center of pad.
 4. No water wells found within 250' of the center of well pad.

LEGEND

- PROPOSED WELL LATERAL
- - - PROPOSED WELL TIE LINE
- STREAM
- EXISTING ROAD
- BUFFER
- - - PROPERTY LINE
- SURVEYED SURFACE TRACT LINE
- MINERAL TRACT BOUNDARY
- - - COUNTY BOUNDARY LINE
- #H PROPOSED WELL HEAD
- ⊗ EXISTING WELL HEAD (Active)
- ⊕ EXISTING WELL HEAD (Plugged)
- ⊖ EXISTING WELL HEAD (Abandoned)
- ⊗ EXISTING WELL HEAD (Never Drilled)
- LANDING POINT/BOTTOM HOLE
- # SURFACE OWNER

Longitude: (NAD27)

FILE#: 22078-002
 SHEET#: 1 of 2
 SCALE: 1" = 3000'
 TICK SCALE: 1" = 2000'
 MINIMUM DEGREE OF ACCURACY: 1/200
 PROVEN SOURCE OF ELEVATION: WV-RTN CORS STATION

I, THE UNDERSIGNED, HEREBY CERTIFY THAT THIS PLAT IS CORRECT TO THE BEST OF MY KNOWLEDGE AND BELIEF AND SHOWS ALL THE INFORMATION REQUIRED BY LAW AND THE REGULATIONS ISSUED AND PRESCRIBED BY THE DEPARTMENT OF ENVIRONMENTAL PROTECTION.

Signed: *Herbert L. Parsons, III* 3-29-2022
 P.S. #2361: Herbert L. Parsons, III P.S.



(+) DENOTES LOCATION OF WELL ON UNITED STATES TOPOGRAPHIC MAPS
 WVDEP
 OFFICE OF OIL & GAS
 601 57TH STREET
 CHARLESTON, WV 25304



DATE: MARCH 29, 2022
 FIBER TFP22
 OPERATOR'S WELL #: # 201
 API WELL #: 47 091 01371
 STATE COUNTY PERMIT

Well Type: Oil Waste Disposal Production Deep
 Gas Liquid Injection Storage Shallow
 WATERSHED: SIMPSON CREEK
 COUNTY / DISTRICT: TAYLOR CO. FLEMINGTON DISTRICT
 SURFACE OWNER: CFS FARMS LLC
 OIL & GAS ROYALTY OWNER: SEE WW-6A1

ELEVATION: 1,240.5'
 QUADRANGLE: ROSEMONT, WV
 ACREAGE: 905 ±
 ACREAGE: 1,080 ±

- DRILL CONVERT DRILL DEEPER REDRILL FRACTURE OR STIMULATE
- PLUG OFF FORMATION PERFORATE NEW FORMATION PLUG & ABANDON
- CLEAN OUT & REPLUG OTHER CHANGE SPECIFY: _____

TARGET FORMATION: MARCELLUS ESTIMATED DEPTH: TVD: 7,756.5' TMD: 21,789'

WELL OPERATOR: ARSENAL RESOURCES DESIGNATED AGENT: NATHAN SKEEN
 ADDRESS: 6031 WALLACE ROAD EXTENSION # 300 ADDRESS: 633 MAIN STREET
 CITY: WEXFORD STATE: PA ZIP: 15090 CITY: BRIDGEPORT STATE: WV ZIP: 26330

BOTTOM HOLE SURVEYED 80° 07' 30" (NAD27)
 SURFACE HOLE SURVEYED 80° 07' 30" (NAD27)

SURFACE PARCEL OWNER INFORMATION

ADJOINER PARCEL OWNER INFORMATION

ID#	PARCEL NUMBER	OWNER NAME
1	091-04-11-1	CFS FARMS LIMITED LIABILITY CO
19	091-04-11-17.3	SIMPSON JOHN E
21	091-04-11-5.5	BECKWITH LUMBER COMPANY
22	091-04-11-5.6	SMITH ROBIN M
118	091-04-11-5.4	SEESE BRENDA KAY & JOANN V SMITH & SURV
128	091-04-11-7	HURST MARY M
127	091-04-11-6.1	HOLCOMB DAVID T JR & LAURA M/DBA SENECA RENTAL PROPERTIES
25	091-04-11-6	RAVIS THOMAS E
43	001-09-9-22	WOLFE LARRY, ROBERT WOLFE & STANLEY WOLFE ET UXES,
48	001-09-9-22.2	WOLFE MICHAEL B
59	001-09-12-4.5	NEWMAN JERRY & JENNIFER WROS
61	001-09-12-10	WOLFE LARRY M & ELLEN S HWS
64	001-09-12-51.2	BECKWITH LUMBER CO

ID#	PARCEL NUMBER	OWNER NAME
2	001-09-9-2	STEWART FARM LLC
3	033-15-351-13	GCSTREAM LLC
4	033-15-351-12	GCSTREAM LLC
5	033-15-331-27	JOHNSON RENEFF
6	091-04-8-22	GRIPPIN JAMES S & ELAINE M
7	091-04-8-23	GRAY RANDALL & RITA
8	091-04-8-35	MARKS BETTY P
9	091-04-8-29	COALQUEST DEVELOPMENT LLC
10	091-04-8-105	BLOSSER PATRICK B ETAL
11	091-04-8-81	SIMMONS HUNTER
12	091-04-8-83	PRATT JANICE & CHARLENE MOORE & CURTIS & DAVID STEWART
13	091-04-8-84	PRATT JANICE & CHARLENE MOORE & CURTIS & DAVID STEWART
14	091-04-8-90.1	SINSEL FRANCES E
15	091-04-9-37.1	CRISS DAVID & CATHY & SURV
16	091-04-11-19	SALTIS STEVEN A & NICOLE J & SURV
17	091-04-11-17	GRONAU JOHN R & KAITLYN N & SURV
18	091-04-11-1.1	ANDERSON DANIEL & KAREN
19	091-04-11-17.3	SIMPSON JOHN E
20	091-04-11-9	WATKINS DOUGLAS R & ANNA M
23	091-04-11-8	ASTOR CEMETERY
24	091-04-11-7.5	SANFORD RICHARD LEE & PAMELA & SURV
26	091-04-11-5.1	RAVIS JERRY L ESTATE
27	091-04-11-3	PROPST PAUL
29	RIGHT-OF-WAY	COUNTY ROUTE 76
31	001-09-9-8	CLEAVENGER LEONARD D
32	001-09-9-8.2	CLEAVENGER LEONARD D
33	001-09-9-7	CROUSE STEPHEN DALE & MICHAEL LYNN
40	001-09-9-20	SEESE ROBERT & BRENDA HWS
42	001-09-11-1	POLINO ENTERPRISES INC.
44	001-09-9-17.1	MADDIX MICHAEL R ET UX
45	001-09-9-11	SALTIS STEVE JR & AMY HWS
46	001-09-9-12	SALTIS STEVE JR & AMY R HWS
47	001-09-9-13	MURPHY GEORGE H JR & TAMELA J, HWS
49	001-09-12-4.2	KNOTTS TERRY & DONETTA
50	001-09-12-14	MOSES JOHN A TRUST
51	001-09-9-22.3	KRIZNER FRANK A & RENEE B HWS
52		CLEAVENGER PLAT
57	001-09-12-11	EDWARD HENLINE
60		BEAR MOUNTAIN SUBDIVISION NO. 1
62	001-09-12B-46.2	HILL MARK ALLEN & DEBRA K HWS
63	001-09-12-52	MONTGOMERY BRADFORD EUGENE & GEORGIA, HWS
65	001-09-12-52.1	MARTIN ROBERT E
66	001-09-12-9.1	MYER JON E SR & ANTHONY (WS)
67	001-09-12-8	GOFF ROBERT H III & TINA M & HWS
71	001-09-12-59	BECKWITH LUMBER CO INC
72	001-09-12-7.1	SMINK JEANNETTE REBECCA
95	091-04-11-24	DUNN JOHN B & ROSS A
96	091-04-11-13	RIFFLE JERALD L & LINDA SUR & SURV
98	091-04-11-17.2	MCKINNEY THOMAS R JR & LINDA L
100	091-04-11-17.1	SIMPSON JOHN E
101	091-04-11A-2	GAINES GROVER L
104	091-04-11A-1	WESTFALL ERIC S & TEPHABOCK KEVIN R & SURV
111	091-04-11-10	JENKINS THOMAS & KARRY & SURV
126	091-04-11-7.1 & 7.3	PAYNE RANDALL D
129	091-04-11-6.2	ZIRKLE KATHLEEN L
130	091-04-11-6.3	JOHNSON MICHAEL
132	001-09-12B-46.3	MILLER ASHLEY
133	001-09-12-51.4	MONTGOMERY GEORGIA

REFERENCE NOTES

- Property lines as shown taken from deeds, tax maps, and field locations. A full boundary survey is not expressed or implied. All bearings are based on grid North. Ownership taken from public records Taylor & Barbour County, West Virginia Date 2022.
- State Plane Coordinates & NAD83 Lat/Long by differential submeter mapping grade GPS.
- There are no railroads, dwellings, or agricultural buildings within 625 feet of center of pad.
- No water wells found within 250' of the center of well pad.

LEGEND

- PROPOSED WELL LATERAL
- - - - - PROPOSED WELL TIE LINE
- STREAM
- EXISTING ROAD
- BUFFER
- - - - - PROPERTY LINE
- SURVEYED SURFACE TRACT LINE
- MINERAL TRACT BOUNDARY
- - - - - COUNTY BOUNDARY LINE
- #H PROPOSED WELL HEAD
- ⊕ EXISTING WELL HEAD (Active)
- ⊕ EXISTING WELL HEAD (Plugged)
- ⊕ EXISTING WELL HEAD (Abandoned)
- ⊕ EXISTING WELL HEAD (Never Drilled)
- ⊕ LANDING POINT/BOTTOM HOLE
- ⊕ SURFACE OWNER

FILE#: 22078-002

SHEET#: 2 of 2

SCALE: 1" = 3000'

TICK SCALE: 1" = 2000'

MINIMUM DEGREE OF ACCURACY: 1/200

PROVEN SOURCE OF ELEVATION: WV-RTN CORS STATION

I, THE UNDERSIGNED, HEREBY CERTIFY THAT THIS PLAT IS CORRECT TO THE BEST OF MY KNOWLEDGE AND BELIEF AND SHOWS ALL THE INFORMATION REQUIRED BY LAW AND THE REGULATIONS ISSUED AND PRESCRIBED BY THE DEPARTMENT OF ENVIRONMENTAL PROTECTION.

Signed: *Herbert L. Parsons, III* 3-29-2022
P.S. #2361: Herbert L. Parsons, III P.S.



(+) DENOTES LOCATION OF WELL ON UNITED STATES TOPOGRAPHIC MAPS
WVDEP
OFFICE OF OIL & GAS
601 57TH STREET
CHARLESTON, WV 25304



DATE: MARCH 29, 2022

FIBER TFP22 OPERATOR'S WELL #: # 201

API WELL #: 47 091 01371
STATE COUNTY PERMIT

Well Type: Oil Waste Disposal Production Deep Gas Liquid Injection Storage Shallow

WATERSHED: SIMPSON CREEK
COUNTY / DISTRICT: TAYLOR CO. FLEMINGTON DISTRICT
SURFACE OWNER: CFS FARMS LLC
OIL & GAS ROYALTY OWNER: SEE WW-6A1

ELEVATION: 1,240.5'
QUADRANGLE: ROSEMONT WV
ACREAGE: 905 ±
ACREAGE: 1,080 ±

05/13/2022

- DRILL CONVERT DRILL DEEPER REDRILL FRACTURE OR STIMULATE
- PLUG OFF FORMATION PERFORATE NEW FORMATION PLUG & ABANDON
- CLEAN OUT & REPLUG OTHER CHANGE SPECIFY: _____

TARGET FORMATION: MARCELLUS

ESTIMATED DEPTH: TVD: 7,756.5' TMD: 21,789'

WELL OPERATOR: ARSENAL RESOURCES
ADDRESS: 6031 WALLACE ROAD EXTENSION # 300
CITY: WEXFORD STATE: PA ZIP: 15090

DESIGNATED AGENT: NATHAN SKEEN
ADDRESS: 633 MAIN STREET
CITY: BRIDGEPORT STATE: WV ZIP: 26330