

A	JAMES & MARGARET TAYLOR ET AL	137.39 AC±	TM 01-01
B	QUALITY MACHINE COMPANY INC	25 AC±	
C	JOSEPH & MARY MELKO	8.39 AC±	
D	WILLIAM PASTERNAK ET AL	1.01 AC±	
E	DANIEL & CHRISTINE CRIMM	15 AC±	TM 06-5.5
F	EDWARD & MARK PEOSCEK	45.814 AC±	TM 06-34.8
G	DORSEY B. McELDOWNEY	53.10 AC±	TM 06-33.2
H	AARON C. McELDOWNEY ET AL	3.08 AC±	TM 06-33.4
I	TAYLOR WAREHOUSE SERVICES INC	1.50 AC±	TM 06-31.1
J	JOSEPH & MARY GARRETT	3.89 AC±	
K	AARON & CATHERINE McELDOWNEY	2.090 AC±	TM 06-33.5
L	TAYLOR WAREHOUSE SERVICES LLC	0.33 AC±	TM 06-32.1

**EQT PRODUCTION COMPANY
TAYLOR LEASE
123 ACRES±
WELL NO. WV 515745**

(S.P.C. NORTH ZONE) (UTM(M) ZONE 17 NORTH)
 NAD'27 S.P.C.(FT) N. 289,974.6 E. 1,803,899.2
 NAD'27 GEO. LAT-(N) 39.294076 LONG-(W) 80.192889
 NAD'83 UTM (M) N. 4,349,732.0 E. 569,616.0
LANDING POINT
 NAD'27 S.P.C.(FT) N. 288,392.2 E. 1,802,742.0
 NAD'27 GEO. LAT-(N) 39.289706 LONG-(W) 80.196934
 NAD'83 UTM (M) N. 4,349,244.0 E. 569,271.4
BOTTOM HOLE
 NAD'27 S.P.C.(FT) N. 283,975.6 E. 1,804,349.5
 NAD'27 GEO. LAT-(N) 39.277615 LONG-(W) 80.191135
 NAD'83 UTM (M) N. 4,347,906.6 E. 569,783.5

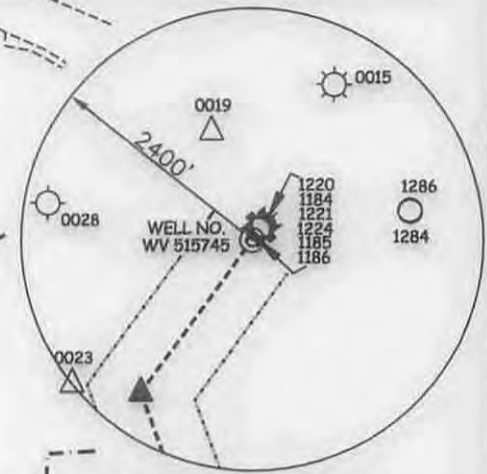
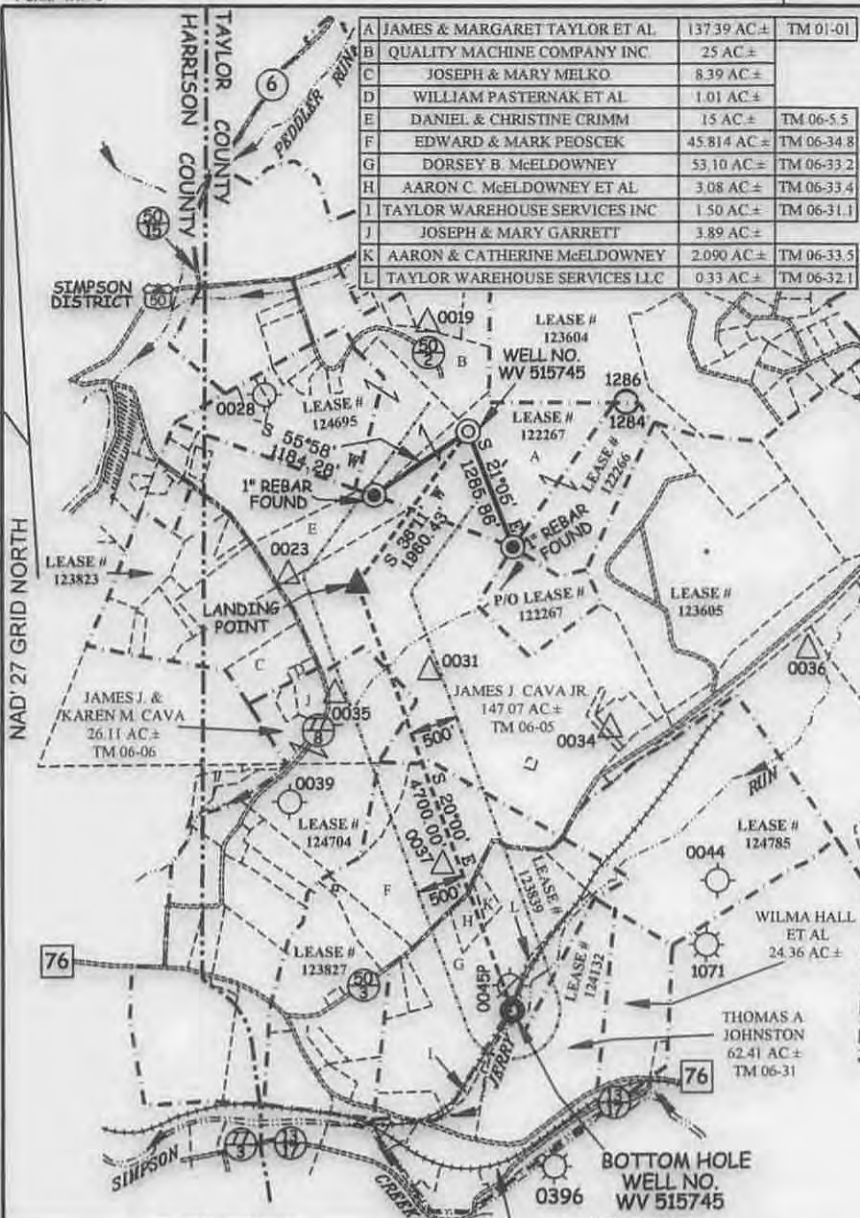

REFERENCES

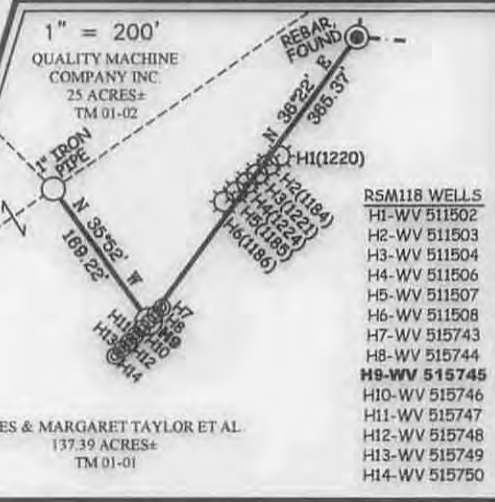

ROYALTY OWNERS

PEGGY KNOTTS ET AL	724.57 AC±	LEASE NO. 123805
WESLEY J. BRADLEY ET AL	145 AC±	LEASE NO. 124704
EUGENE C. MOLINARO ET AL	112 AC±	LEASE NO. 123827
KATHRYN L. COVERT	85 AC±	LEASE NO. 123839

LEGEND

LEASE LINE	---
SURFACE LINE	---
WELL LATERAL	---
OFFSET LINE	---
TIE LINE	---
CREEK	---
ROAD	---
COUNTY ROUTE	---
STATE ROUTE	---
PROPOSED WELL	⊙
EXISTING WELL	⊙
PERMITTED WELL	⊙
STORAGE HOLE	⊙
TAX MAP-PARCEL	00-00

NOTES ON SURVEY

1. NO WATER WELLS WERE FOUND WITHIN 250' OF PROPOSED GAS WELL. NO AGRICULTURAL BUILDINGS ≥ 2500 SQ. FT. OR DWELLINGS WERE FOUND WITHIN 625' OF THE CENTER OF PROPOSED WELL PAD.

Professional Energy Consultants
 A DIVISION OF SMITH LAND SURVEYING, INC.

 SURVEYORS ENGINEERS ENVIRONMENTAL PROJECT MGMT.
 (304) 482-9534 WWW.SLSURVEYS.COM

I THE UNDERSIGNED, HEREBY CERTIFY THAT THIS PLAT IS CORRECT TO THE BEST OF MY KNOWLEDGE AND BELIEF AND SHOWS ALL THE INFORMATION REQUIRED BY LAW AND THE REGULATIONS ISSUED AND PRESCRIBED BY THE DIVISION OF ENVIRONMENTAL PROTECTION.

P.S.
 677 *Gregory A. Smith*



(+) DENOTES LOCATION OF WELL ON UNITED STATES TOPOGRAPHIC MAPS.
 DATE SEPTEMBER 22, 20 14
 REVISED _____, 20 ____
 OPERATORS WELL NO. WV 515745
 API WELL NO. 47-91-01318
 STATE COUNTY PERMIT

MINIMUM DEGREE OF ACCURACY 1/200 FILE NO. 7265P515745
 HORIZONTAL & VERTICAL CONTROL DETERMINED BY DGPS (SURVEY GRADE TIE TO CORS NETWORK)
 SCALE 1" = 2000'

STATE OF WEST VIRGINIA
 DIVISION OF ENVIRONMENTAL PROTECTION
 OFFICE OF OIL AND GAS

WELL TYPE: OIL GAS LIQUID INJECTION WASTE DISPOSAL IF "GAS" PRODUCTION STORAGE DEEP SHALLOW

LOCATION: ELEVATION 1463'(GROUND)1465'(PROPOSED) WATERSHED PEDDLER RUN
 DISTRICT FLEMINGTON COUNTY TAYLOR QUADRANGLE ROSEMONT 7.5'
 SURFACE OWNER JAMES M. TAYLOR ET AL ACREAGE 137.39±
 ROYALTY OWNER JAMES TAYLOR (LIFE) ET AL ACREAGE 123±
 PROPOSED WORK: LEASE NO. 122267
 DRILL CONVERT DRILL DEEPER REDRILL FRACTURE OR STIMULATE PLUG OFF OLD FORMATION
 PERFORATE NEW FORMATION PLUG AND ABANDON CLEAN OUT AND REPLUG OTHER
 PHYSICAL CHANGE IN WELL (SPECIFY) _____ TARGET FORMATION MARCELLUS
 ESTIMATED DEPTH TVD 7,632'

WELL OPERATOR EQT PRODUCTION COMPANY DESIGNATED AGENT REX C. RAY
 ADDRESS 115 PROFESSIONAL PLACE P.O. BOX 280 BRIDGEPORT, WV 26330 ADDRESS 115 PROFESSIONAL PLACE P.O. BOX 280 BRIDGEPORT, WV 26330

01/30/2015

WATER SAMPLES

TAYLOR LEASE RSM118 WELLS

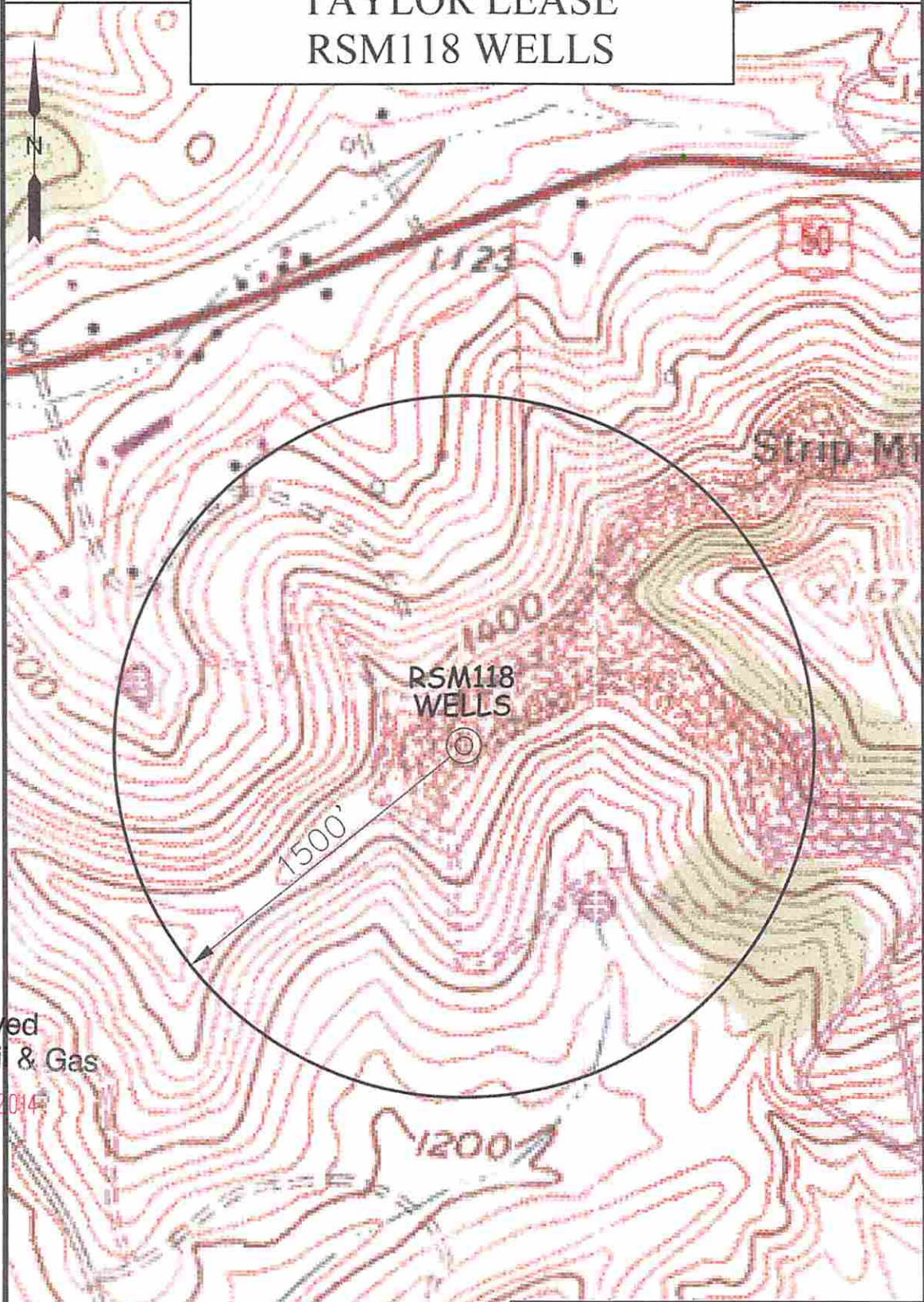

Received
Office of Oil & Gas
OCT 10 2014

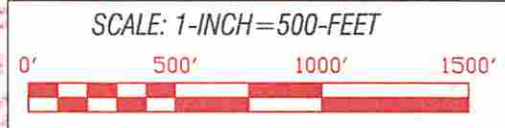

 Professional Energy Consultants <small>A DIVISION OF THE SLS GROUP, INC.</small> SURVEYORS ENGINEERS ENVIRONMENTAL PROJECT MGMT.				TOPO SECTION OF: ROSEMONT, WV 7.5' QUAD			OPERATOR: EQT PRODUCTION COMPANY 115 PROFESSIONAL PLACE P.O. BOX 280 BRIDGEPORT, WV 26330		
DRAWN BY K.D.W.	FILE NO. 7265	DATE 09/22/14	CADD FILE: 725923611895.dwg	DISTRICT FLEMINGTON	COUNTY TAYLOR	TAX MAP-PARCEL NO. 01-01			