



west virginia department of environmental protection

Office of Oil and Gas
601 57th Street SE
Charleston, WV 25304
(304) 926-0450
(304) 926-0452 fax

Earl Ray Tomblin, Governor
Randy C. Huffman, Cabinet Secretary
www.dep.wv.gov

PERMIT MODIFICATION APPROVAL

January 08, 2014

PDC MOUNTAINEER LLC
POST OFFICE BOX 26
BRIDGEPORT, WV 26330

Re: Permit Modification Approval for API Number 9101259 , Well #: UNB 2HM

Adjusted lateral direction

Oil and Gas Operator:

The Office of Oil and Gas has reviewed the attached permit modification for the above referenced permit. The attached modification has been approved and well work may begin. Please be reminded that the oil and gas inspector is to be notified twenty-four (24) hours before permitted well work is commenced.

Please call James Martin at 304-926-0499, extension 1654 if you have any questions.

Sincerely,

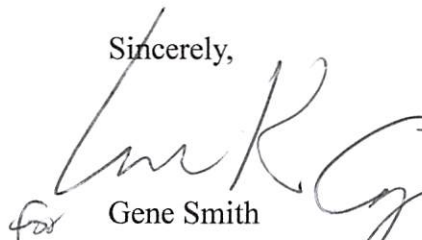
for Gene Smith
Regulatory/Compliance Manager
Office of Oil and Gas

WW-6B
(9/13)

STATE OF WEST VIRGINIA
DEPARTMENT OF ENVIRONMENTAL PROTECTION, OFFICE OF OIL AND GAS
WELL WORK PERMIT APPLICATION

1) Well Operator: PDC Mountaineer LLC 494494839 Taylor Fetterman Gladesville 7.5'
Operator ID County District Quadrangle

2) Operator's Well Number: UNB 2HM Well Pad Name: UNB

3) Farm Name/Surface Owner: Charles MacDonald Public Road Access: US 119

4) Elevation, current ground: 1878' Elevation, proposed post-construction: 1880'

5) Well Type (a) Gas Oil Underground Storage
Other

(b) If Gas Shallow Deep
Horizontal

6) Existing Pad: Yes or No Yes

7) Proposed Target Formation(s), Depth(s), Anticipated Thickness and Associated Pressure(s):
Marcellus Shale approx 7830' Thickness 80' Pressure 3900PSI

8) Proposed Total Vertical Depth: 7830'

9) Formation at Total Vertical Depth: Marcellus Shale

10) Proposed Total Measured Depth: 14,920'

11) Proposed Horizontal Leg Length: 7000'

12) Approximate Fresh Water Strata Depths: 37', 148', 254', 339'

13) Method to Determine Fresh Water Depths: Well Records

14) Approximate Saltwater Depths: None Reported

15) Approximate Coal Seam Depths: 340', 402', 507'

16) Approximate Depth to Possible Void (coal mine, karst, other): Not Known ✓

17) Does Proposed well location contain coal seams directly overlying or adjacent to an active mine? Yes No

(a) If Yes, provide Mine Info: Name: _____
Depth: _____
Seam: _____
Owner: _____

RECEIVED
Office of Oil and Gas
OCT 11 2013
WV Department of
Environmental Protection

WW-6B
(9/13)

18)

CASING AND TUBING PROGRAM

TYPE	Size	New or Used	Grade	Weight per ft. (lb/ft)	FOOTAGE: For Drilling	INTERVALS: Left in Well	CEMENT: Fill-up (Cu. Ft.)
Conductor	20"	new	H-40	94#	80'	80'	CCTS
Fresh Water	13 3/8"	new	H-40	48#	450'	450'	CCTS
Coal							
Intermediate	9 5/8"	new	J-55	36#	2500'	2500'	CCTS
Production	5 1/2"	new	P-110	20#	14,920'	14,920'	850 SX
Tubing							
Liners							

Super Heavy 10-9-13

TYPE	Size	Wellbore Diameter	Wall Thickness	Burst Pressure	Cement Type	Cement Yield (cu. ft./k)
Conductor	20"	24"	.756	1500	1	1.06
Fresh Water	13 3/8"	17 1/2"	.66	1730	1	1.36
Coal						
Intermediate	9 5/8"	12 1/4"	.704	3520	1	1.38
Production	5 1/2"	8.5"/8.75"	.722	12640	H	1.18
Tubing						
Liners						

PACKERS

Kind:				
Sizes:				
Depths Set:				

WW-6B
(9/13)

19) Describe proposed well work, including the drilling and plugging back of any pilot hole:

Drill and complete a horizontal Marcellus Shale well following all state and federal guidelines. There will not be a pilot hole drilled.

20) Describe fracturing/stimulating methods in detail, including anticipated max pressure and max rate:

Slick water frac, pumping 80BBLs ^{maximum} ~~minimum~~. Each stage to contain approx 10,000 of water and 40,000 lbs of sand.

Max pressure 8500 psi

21) Total Area to be disturbed, including roads, stockpile area, pits, etc., (acres): 3.6

22) Area to be disturbed for well pad only, less access road (acres): 1.3

23) Describe centralizer placement for each casing string:

Conductor: None
Surface 13 3/8" 1 centralizer every 90' of pipe and a basket
Intermediate 9 5/8" One every 7 joints & a basket
Production 5 1/2" one every 12 joints in the vertical section then every 2 joints in the horizontal section

24) Describe all cement additives associated with each cement type:

See Attached Sheet.

RECEIVED
Office of Oil and Gas

25) Proposed borehole conditioning procedures:

Surface and intermediate holes are cleaned with air. Production hole is circulated with mud for at least 4 hours with high viscosity sweeps ran occasionally

OCT 11 2013
WV Department of
Environmental Protection

*Note: Attach additional sheets as needed.

Describe all cement additives associated with each cement type:

- Conductor:** Type 1 Cement
- ✓ **Surface:** Type 1 Cement +2% CaCl + 0.25pps Cello Flake
- Intermediate: Pre-Flush – Mud Clean 1**
Type 1 Cement +2% CaCl + 0.25pps Cello Flake
- Production: Pre-Flush – Mud Clean 1**
- Lead -** Class H Cement + 0.1% bwoc R-3 + 0.25% bwoc CD-32 + 1.2% bwoc FL-62 + 0.1% bwoc ASA-301 + 0.4% bwoc Sodium Metasilicate + 50.5% Fresh Water
- Tail:** Type I Cement + 0.4% bwoc R-3 + 0.3% bwoc CD-32 + 1% bwoc FL-62 + 0.15% bwoc ASA-301 + 50.5% Fresh Water

Additives:

- CaCl – Calcium Chloride – Accelerator
- Cello Flake – Lost Circulation control agent
- R-3 – Retarder
- CD-32 – Dispersant
- FL-62 – Fluid-loss control agent
- ASA-301 – Sodium Metasilicate – Free water control + Solid suspension

Vendor	Product	Code Number	Component	CAS-NO.
Schlumberger	100-mesh Sand	S100	Crystalline silica	14808-60-7
Schlumberger	30/50 mesh sand	S012-3050	Crystalline silica	14808-60-7
Schlumberger	40/70 mesh sand	S012-4070	Crystalline silica	14808-60-7
Schlumberger	Corrosion Inhibitor	A264	Methanol	67-56-1
			Prop-2-yn-1-ol	107-19-7
Schlumberger	Surfactant	F108	Methanol	67-56-1
Schlumberger	HCL	H028	Hydrochloric Acid	7647-01-0
Schlumberger	Gelling Agent	J590	Propan-2-ol	67-63-0
Schlumberger	Friction Reducer	J609	Ammonium sulfate	7783-20-2
Schlumberger	Iron Stabilizer	L058	Sodium erthorbate	6381-77-7
XCHEM	Scale Inhibitor	TS-30	Sodium polycarboxylate	ND
XCHEM	Bleach	449610	Sodium chloride	7647-14-5
			Sodium hydroxide	1310-73-2
			Sodium Hypochlorite	7681-52-9
XCHEM	Chlorite	ADOX 3125/8125	Sodium chlorite	7758-19-2

RECEIVED
 Office of Oil and Gas
 OCT 11 2013
 WV Department of
 Environmental Protection

91-01259 MOD

91-01259 H6A ^{MOY}

WELL RECLAMATION PLAN
FOR
PDC UNB 2HM

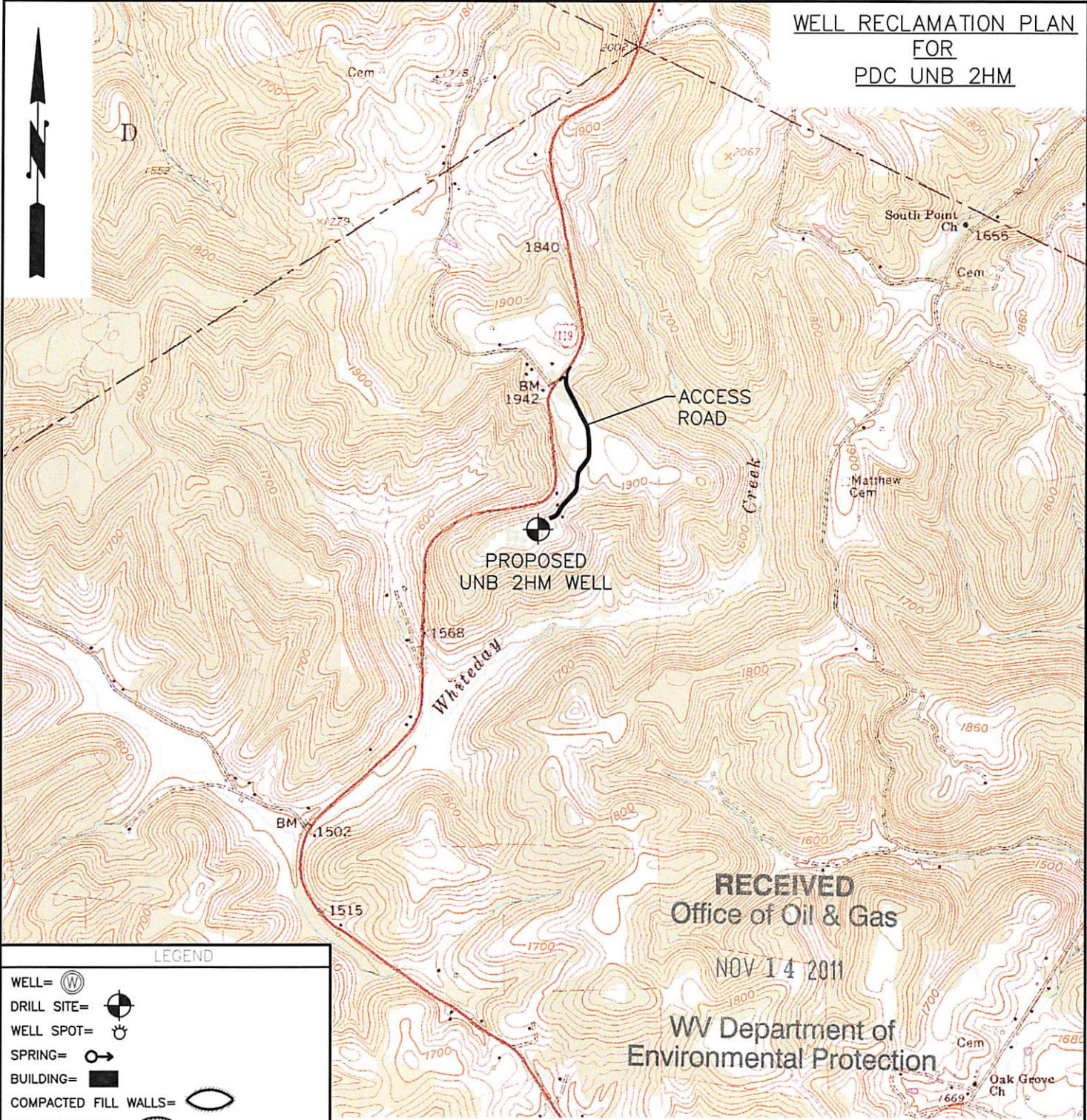

RECEIVED
Office of Oil & Gas
NOV 14 2011
WV Department of
Environmental Protection

LEGEND	
WELL=	
DRILL SITE=	
WELL SPOT=	
SPRING=	
BUILDING=	
COMPACTED FILL WALLS=	
PIT CUT WALLS=	
PIT WASTE=	
GRAVEL=	
SILT FENCE=	
PROPERTY LINE=	
EXISTING FENCE=	
PLANNED FENCE=	
ROAD=	
OPEN DITCH=	
STREAM LINE=	
CROSS DRAIN=	
FILTER STRIP=	
DIVERSION=	

WELL RECLAMATION PLAN
DONALD VINCENT 101
FELLOWSVILLE 7.5 QUADRANGLE



PHONE (304) 624-4108
THRASHER
ENGINEERING
CIVIL, ENVIRONMENTAL, AND CONSULTING
30 COLUMBIA BOULEVARD - CLARKSBURG, WV 26301
(FAX) (304) 624-7831

WELL RECLAMATION PLAN FOR	SCALE: NOT TO SCALE	SHEET No. 4
	DRAWN: JCP	
	CHECKED:	
	APPROVED:	
PROJECT# 030-1999		01/10/2014

PDC MOUNTAINEER, LLC
WELL NO. UNB 2HM

NOTE:
-BOTTOM HOLE 25' NORTH OF LEASE LINE

7,766' TOP HOLE
6,701' BOTTOM HOLE
LATITUDE 39° 27' 30"

NOTES:
-PLAT ORIENTATION, CORNERS, AND WELL REFERENCES ARE BASED UPON THE GRID NORTH MERIDIAN FOR THE WV STATE PLANE COORDINATE SYSTEM, NORTH ZONE NAD 27. WELL LOCATION REFERENCE TIES ARE BASED UPON THE MAGNETIC MERIDIAN.

-THERE APPEARS TO BE 1 WATER WELL LOCATED WITHIN 1000' OF WELL UNB 2HM.

BRIAN D. & TRACEY D. PARK & SURV
TM 3 PAR 21
DB 256 PG 10
35.68 AC±

91-0974

MARY ERICKSON
TM 3 PAR 22
WB 67 PG 194
3 AC±

91-0963

SPRING

S 54°01'42" W 2058.52'

JAMES E. & WANDA M. McCARTNEY & SURV
TM 3 PAR 33.1
DB 302 PG 131
12.2 AC±

S 66°32'25" W 959.54'

LP

ESMAIL R. & SHERRY MONAZAM & SURV
TM 3 PAR 23
DB 256 PG 6 8.44
AC±

CHARLES E. MacDONALD
TM 3 PAR 16
DB 126 PG 230
222.75 AC±

WVL00519

CARL B. McCARTNEY SR (HEIRS)
TM 3 PAR 33
DB 235 PG 332
98.8 AC±

30" SNAG DOWN FENCE CORNER (FOUND)

WVL00665
VIRGINIA MORGAN BREWER
TM 6 PAR 7
DB 162 PG 385
230 AC±

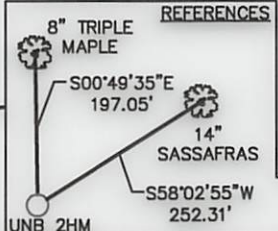

WELL NO. 2HM TOP HOLE
STATE PLANE COORDINATES (NAD 27 NORTH ZONE)
N: 340484.4230
E: 1874550.5453
LAT: 39° 26' 02.326"
LON: 79° 56' 38.911"
UTM COORDINATES (NAD 83-METER)
N: 4365479.421
E: 590886.240

WELL NO. 2HM LAUNCH POINT
STATE PLANE COORDINATES (NAD 27 NORTH ZONE)
N: 340102.426
E: 1873670.323
LAT: 39°25'58.825"
LON: 79°56'49.358"
UTM COORDINATES (NAD 83-METER)
N: 4365358.566
E: 590619.979

WELL NO. 2HM BOTTOM HOLE
STATE PLANE COORDINATES (NAD 27 NORTH ZONE)
N: 334217.286
E: 1875582.521
LAT: 39°25'00.754"
LON: 79°56'24.620"
UTM COORDINATES (NAD 83-METER)
N: 4365375.224
E: 591232.411

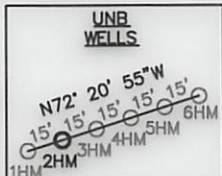

VIRGINIA MORGAN BREWER
TM 6 PAR 6
DB 162 PG 385
4.004 AC±

VIRGINIA MORGAN BREWER
TM 6 PAR 4
DB 162 PG 385
37.91 AC±

VIRGINIA MORGAN BREWER
TM 6 PAR 44
DB 162 PG 385
96 AC±

VIRGINIA MORGAN BREWER
TM 6 PAR 43
DB 162 PG 385
49.67 AC±

VIRGINIA MORGAN BREWER
TM 6 PAR 42
DB 162 PG 385
50 AC±

RONALD G. & MARY L. FORD & SURV
TM 6 PAR 64
DB 172 PG 586
29.8 AC±

JACK D. & SHIRLEY R. CAWTHON & SURV
TM 6 PAR 60 DB
298 PG 76
15.9 AC±

VERNON L. & RONA POLUNG & SURV
TM 6 PAR 59
DB 296 PG 221
24.98 AC±

ROY L. III & SUSAN A. SEXTON & SURV
TM 6 PAR 8
DB 196 PG 70
94.4 AC±

MORGANTOWN LANDSCAPERS INC.
TM 6 PAR 39
DB 231 PG 488
71 AC±

JOSEPH R. & TAMMY K. BARNES & SURV
TM 6 PAR 40.11
DB 289 PG 335
10.7 AC±

USER: kpoth
LAYOUT: WELLS (2)
PLOT DATE/TIME: 10/7/2013 2:34pm

LONGITUDE 79° 55' 00"
15,136' BOTTOM HOLE
8,876' TOP HOLE



Michael R. Hyman, P.S. 983

I THE UNDERSIGNED, HEREBY CERTIFY THAT THIS PLAT IS CORRECT TO THE BEST OF MY KNOWLEDGE AND BELIEF AND SHOWS ALL THE INFORMATION REQUIRED BY LAW AND THE REGULATIONS ISSUED AND PRESCRIBED BY THE DIVISION OF ENVIRONMENTAL PROTECTION.

FILE NO. 030-1999
SCALE: 1"=1000'
MINIMUM DEGREE OF ACCURACY: 1 in 2500
PROVEN SOURCE OF ELEVATION: OPUS SURVEY GRADE GPS



DATE OCTOBER, 2013
OPERATOR'S WELL NO. UNB NO. 2HM
API WELL NO. MOD
47 - 091 - 01259H6A
STATE COUNTY PERMIT

WELL TYPE: OIL GAS LIQUID INJECTION WASTE DISPOSAL (IF "GAS"), PRODUCTION STORAGE DEEP SHALLOW
LOCATION: ELEVATION: 1878' WATER SHED: WHITE DAY CREEK
DISTRICT: FETTERMAN COUNTY: TAYLOR
QUADRANGLE: GLADESVILLE 7.5' ACREAGE: 222.75 AC±
SURFACE OWNER: CHARLES E. MacDONALD LEASE ACREAGE: 322.42 AC +
OIL & GAS ROYALTY OWNER: UNION NAT'L BANK, TRUSTEE FOR GORE-MORRIS, ET. AL LEASE NO. WVL00519 WVL00665

01/10/2014

PROPOSED WORK: DRILL CONVERT DRILL DEEPER REDRILL FRACTURE OR STIMULATE
PERFORATE NEW FORMATION PLUG OFF OLD FORMATION OTHER PHYSICAL CHANGE IN WELL (SPECIFY) _____
PLUG AND ABANDON _____ CLEAN OUT AND REPLUG _____
TARGET FORMATION: MARCELLUS SHALE ESTIMATED DEPTH: 7,830' TVD / 14,920' MD
WELL OPERATOR: PDC MOUNTAINEER, LLC DESIGNATED AGENT: JAMES A HAGA
ADDRESS: 120 GENESIS BOULEVARD ADDRESS: 120 GENESIS BOULEVARD
BRIDGEPORT, WV 26330 BRIDGEPORT, WV 26330

CAD FILE: R:\030-1999 PDC Compton A\Survey\030-1999 WELLS 9-3-13.dwg