

91 00162P

WW-7
8-30-06



West Virginia Department of Environmental Protection
Office of Oil and Gas
WELL LOCATION FORM: GPS

API: 47-091-00162 WELL NO.: WV 606045 (J. D. Yates #6045)

FARM NAME: J. D. Yates

RESPONSIBLE PARTY NAME: EQT Production Company

COUNTY: Taylor DISTRICT: Booths Creek

QUADRANGLE: Rosemont 7.5'

SURFACE OWNER: Dennis Leo Withers and John M. Zebley

ROYALTY OWNER: Dennis Leo Withers and John M. Zebley, et al.

UTM GPS NORTHING: 4352552

UTM GPS EASTING: 571295 GPS ELEVATION: 395 m (1296 ft)

The Responsible Party named above has chosen to submit GPS coordinates in lieu of preparing a new well location plat for a plugging permit or assigned API number on the above well. The Office of Oil and Gas will not accept GPS coordinates that do not meet the following requirements:

1. Datum: NAD 1983, Zone: 17 North, Coordinate Units: meters, Altitude: height above mean sea level (MSL) – meters.
2. Accuracy to Datum – 3.05 meters
3. Data Collection Method:

Survey grade GPS _____ : Post Processed Differential _____
 Real-Time Differential _____

Mapping Grade GPS X : Post Processed Differential X
 Real-Time Differential _____

4. **Letter size copy of the topography map showing the well location.**

I the undersigned, hereby certify this data is correct to the best of my knowledge and belief and shows all the information required by law and the regulations issued and prescribed by the Office of Oil and Gas.

[Signature]
Signature

PS # 2180
Title

RECEIVED
Office of Oil and Gas
NOV 21 2016
10/21/16
Date
WV Department of
Environmental Protection

01/20/2017

9100162P

Topo Quad: Rosemont 7.5' Scale: 1" = 2000'

County: Taylor Date: October 6, 2016

District: Booths Creek Project No: 206-13-00-16

47-091-00162 WV 606045 (J. D. Yates #6045)

Topo

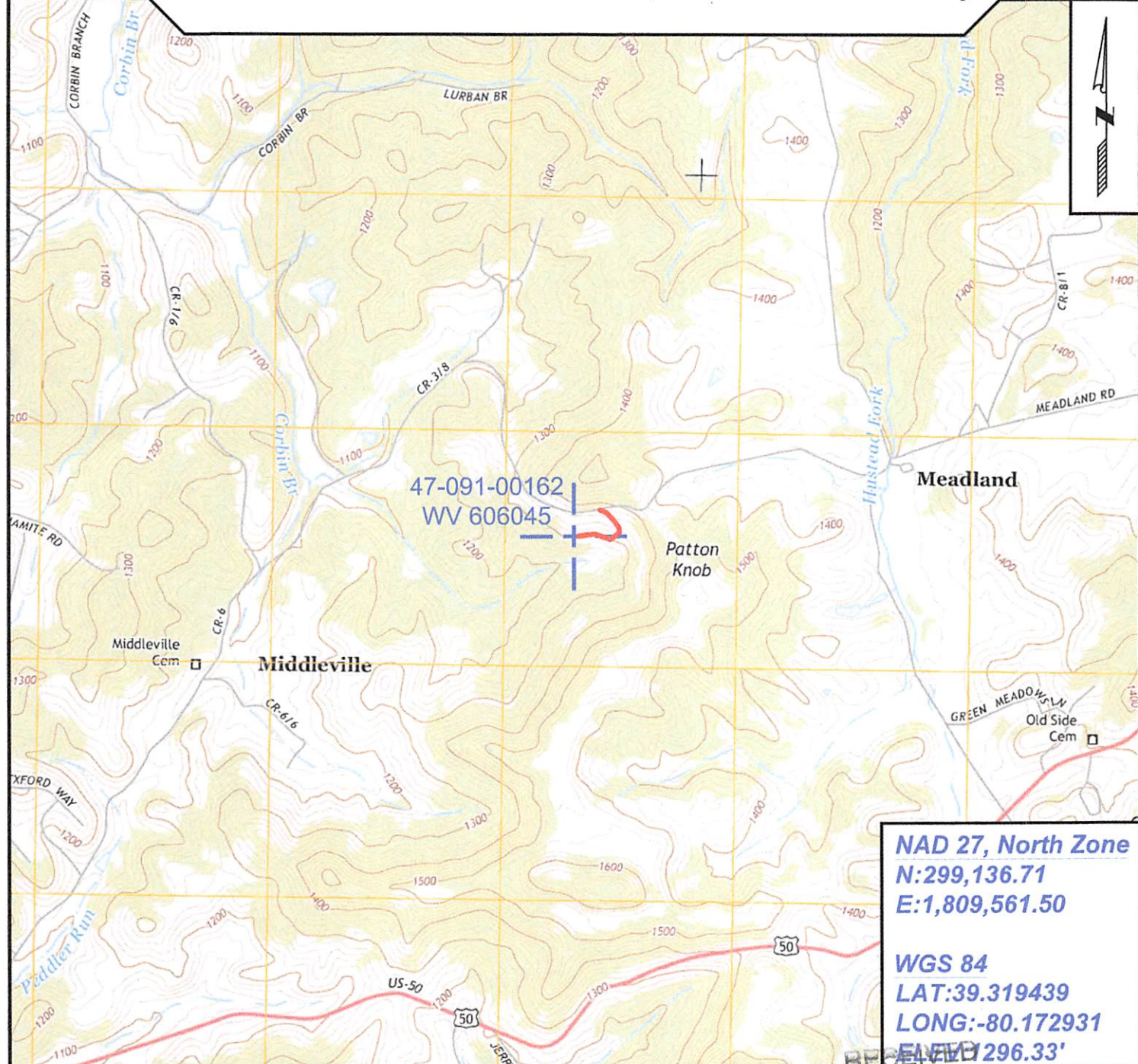

SURVEYING AND MAPPING SERVICES PERFORMED BY:

ALLEGHENY SURVEYS, INC.

1-800-482-8606
 237 Birch River Road
 Birch River, WV 26610
 PH: (304) 649-8606
 FAX: (304) 649-8608

PREPARED FOR: Office of Oil and Gas

EQT Production Company

NOV 2 2016
 P.O. Box 280
 Bridgeport, WV 26330
 WV Department of
 Environmental Protection

01/20/2017