

1.765  
3.52W

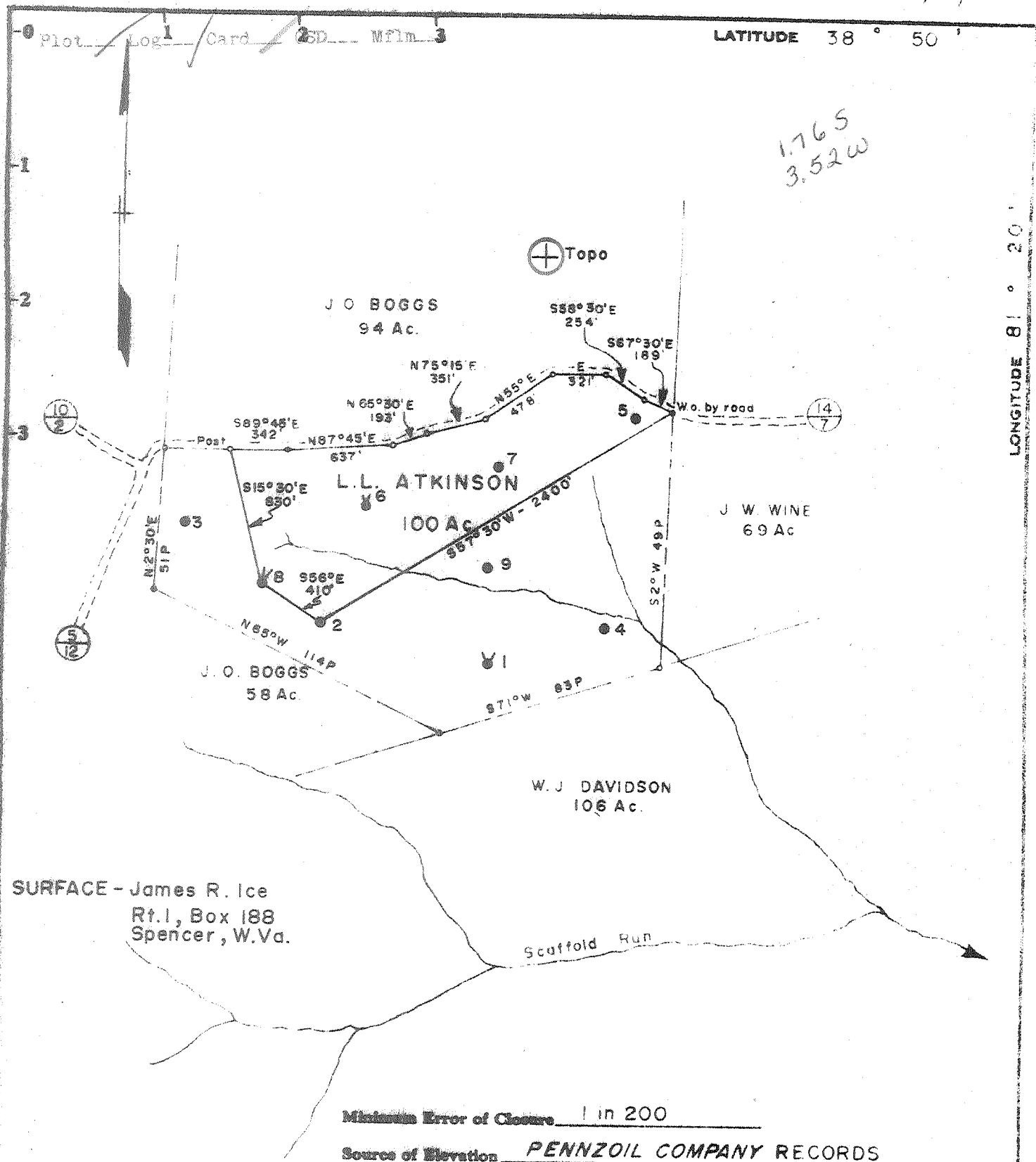

SURFACE - James R. Ice  
Rt. 1, Box 188  
Spencer, W. Va.

Scaffold Run

Minimum Error of Closure 1 in 200

Source of Elevation PENNZOIL COMPANY RECORDS

- Fracture
- New Location
- Drill Deeper
- Abandonment  issued 7/14/75

I, the undersigned, hereby certify that this map is correct to the best of my knowledge and shows all the information required by paragraph 6 of the rules and regulations of the oil and gas section of the mining laws of West Virginia.

Signed: *Curtis A. Lucas*  
Squares: N S 43 E W 44

Map No. 41

Company	PENNZOIL COMPANY	
Address	P. O. Box 1588, Parkersburg, W. Va. 26101	
Farm	L. L. ATKINSON	
Tract	Acres 100	Lease No. 81234-50
Well (Farm) No.	2	Serial No.
Elevation (Spirit Level)	988.87	
Quadrangle	SPENCER	SC
County	ROANE	District SPENCER
Surveyor	CURTIS A. LUCAS	
Surveyor's Registration No.	275	
File No.	1602	Drawing No.
Date	7-10-75	Scale 1" = 800'

STATE OF WEST VIRGINIA  
DEPARTMENT OF MINES  
OIL AND GAS DIVISION  
CHARLESTON

WELL LOCATION MAP

FILE NO. Roa-1173-A

+ Denotes location of well on United States Topographic Maps, scale 1 to 62,500, latitude and longitude lines being represented by border lines as shown.

- Denotes one inch spaces on border line of original tracing.

#7-087

L. L. ATKINSON NO. 2 WELL.

Spencer District, Roane County, W. Va.  
By Fisher Oil Co.  
On 100 acres.  
Keller Map H-23.  
Completed Nov. 16, 1912.  
Oil well. Est. 200 bbls.; Ac., 400 (?)  
From Heck's notes.

1173A

See microfilm for Well record (poor copy)

	Top.	Bottom.
3rd Salt Sand	1830	- 2120
Big Lime	2120	- 2230
Big Injun Sand	2230	- 2260
Berea Sand (oil, 2629')	2627	- 2644
Total depth		2650