

Latitude 38° 40'

0.855
0.80W
+

Longitude 81° 20'

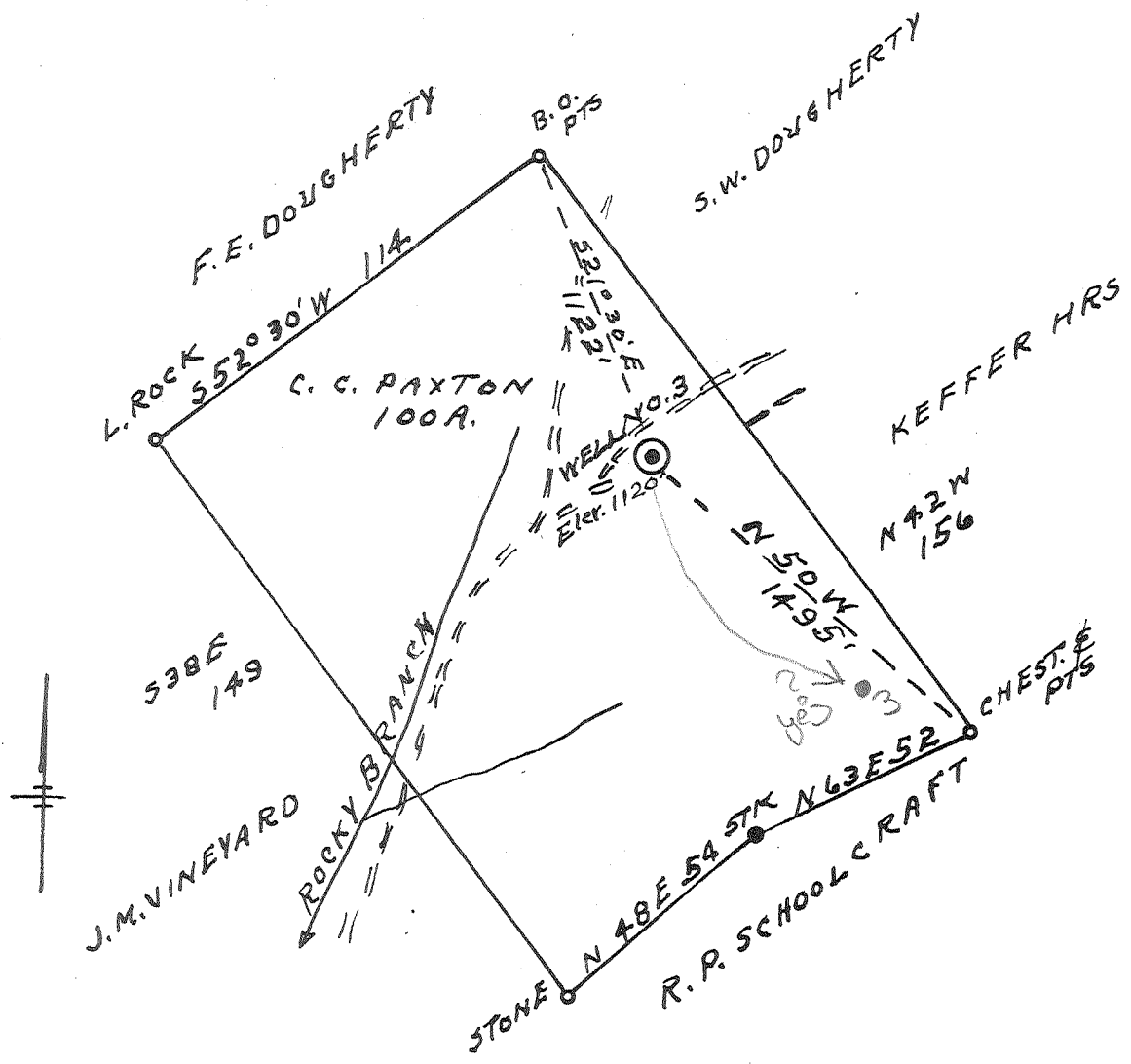

New Location
 Drill Deeper
 Abandonment

Company O. D. McCARTNEY
 Address GRANTSVILLE, W. VA.
 Farm C. C. DAXTON
 Tract _____ Acres 100 Lease No. _____
 Well (Farm) No. 3 Serial No. _____
 Elevation (Spirit Level) 1120.00
 Quadrangle WALTON
 County ROANE District WALTON
 Engineer L. F. Dye
 Engineer's Registration No. 804
 File No. _____ Drawing No. _____
 Date 6-15-59 Scale 1" = 40 POLES

STATE OF WEST VIRGINIA
 DEPARTMENT OF MINES
 OIL AND GAS DIVISION
 CHARLESTON

WELL LOCATION MAP

FILE NO. ROA-1062-A

+ Denotes location of well on United States Topographic Maps, scale 1 to 62,500, latitude and longitude lines being represented by border lines as shown.

- Denotes one inch spaces on border line of original tracing.

(90)

1959 O+G Div An Rpt Table 6

Roane 1062 A

gas well TD 2200

(no comp date given)

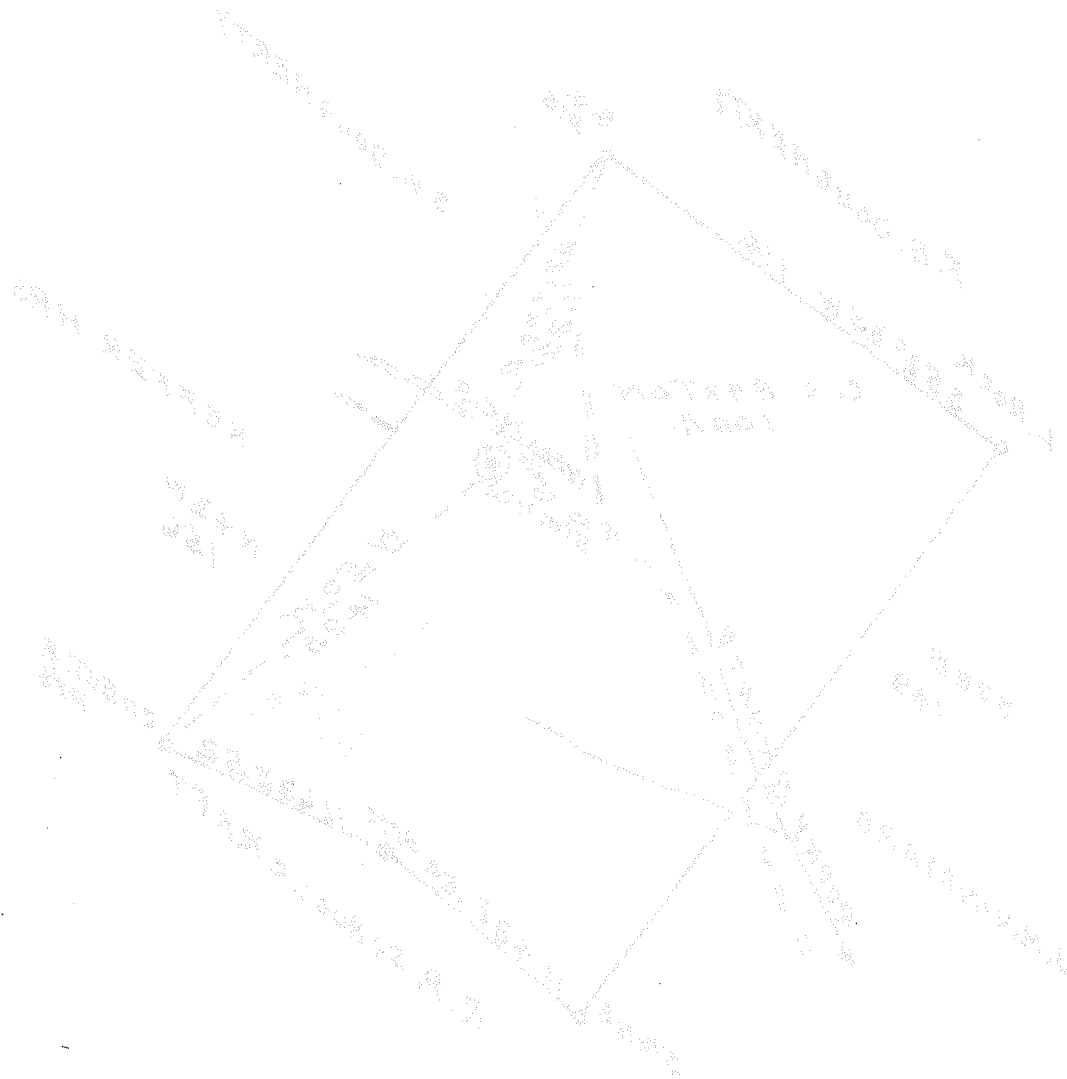

New location
 Old location
 Abandonment

STATE OF WEST VIRGINIA
 DEPARTMENT OF MINES
 OIL AND GAS DIVISION
 CHARLESTON

WELL LOCATION MAP
 FOR THE

+ Denotes location of well as shown on State
 Geological Map, scale of 1:50,000. In
 this map, locations are shown by
 the same symbol as shown
 on State's Geological Map, scale of 1:50,000.
 of original tracing.

Company
 Roane
 Part
 Well
 Section
 Township
 County
 Register
 State's Geological Map
 The
 Drawing No.

87-31062

No. 2

Benedum & Trees

COMPLETION

Sheet # 3482

See tops rep
since well
was moved

SERIAL NO. _____ FARM C.C. Paxton WELL NO. 3

ELEVATION 1120 ~~1120~~ 1105 N. S. no plat E. S.54 W. 43

CONTRACTOR _____ ACRES _____

WATERS OF _____

DISTRICT Walton COUNTY Poane STATE W.Va.

DRILLING COMMENCED _____ COMPLETED 5/4/11 DEPTH 2190

SANDS	TOP	BOTTOM	ELEV. TOP	CASING
PER. COAL OR BIG LIME	<u>no rec</u>			<u>10</u>
<u>In jun</u>	<u>2143</u>	<u>2189</u>		<u>8 1/2</u>
				<u>6 3/8</u>
				<u>2025</u>
				PACKERS AND DEPTH SET

INITIAL PROD. no rec. SAND _____ DEPTH _____

GAS TEST _____ " _____ " _____

SHOT _____ QUARTS _____ " _____ " _____

REMARKS _____

REPORTED BY poca district ABANDONED