

Latitude 38° 50'

Longitude 81° 15'

4.096
215

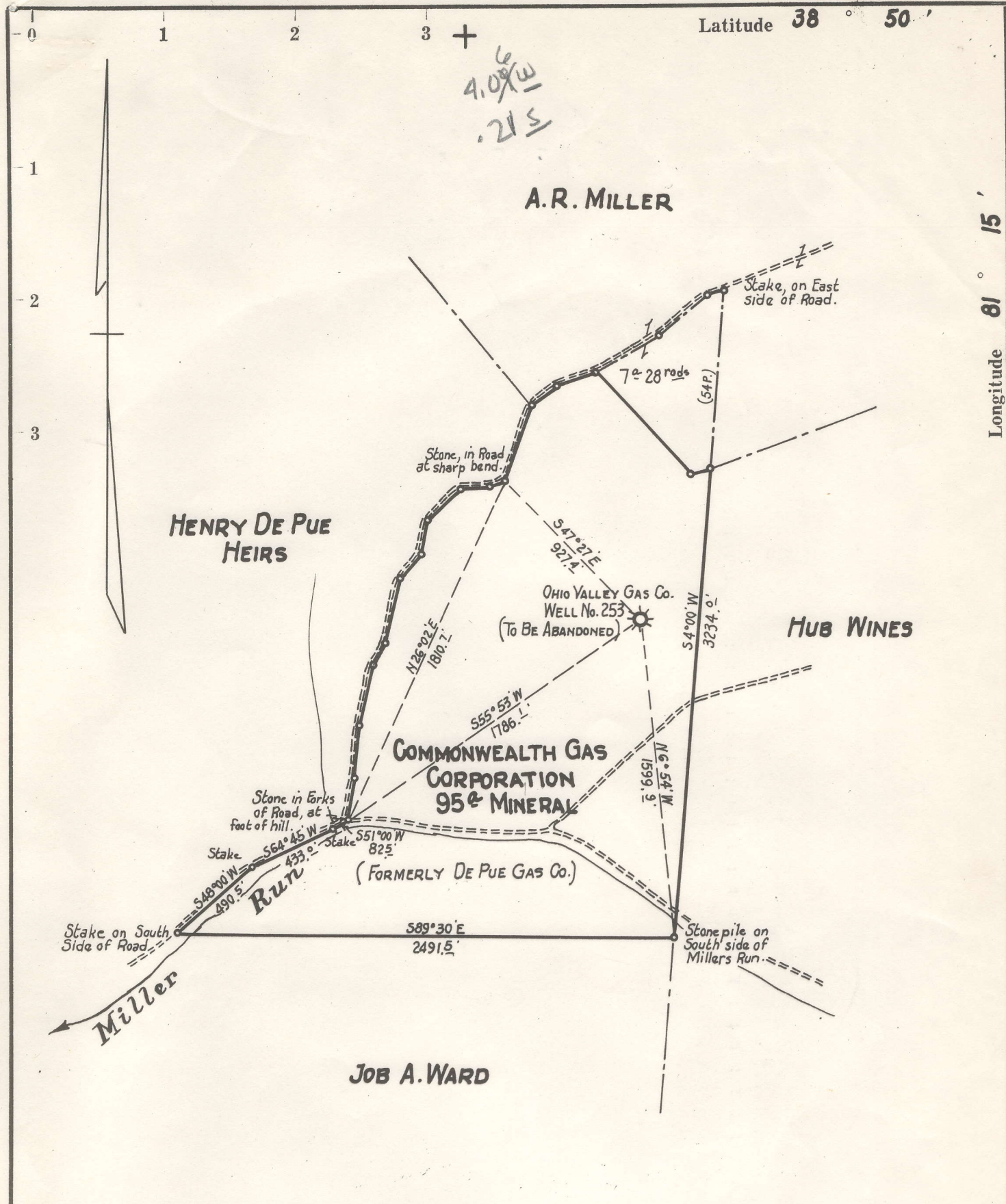

- New Location.
- Drill Deeper.
- Redrill.
- Abandonment.

SURVEY-MAY 15, 1959. - W.S.GRAVELY - N.B. 86 PAGE 8-9

Company	ROMEO V. MILLER
Address	BOX 349 SPENCER, W.VA.
Farm	COMMONWEALTH GAS CORP. MINERAL
Tract	Acres 95 Lease No. DEED 0V8
Well (Farm) No.	3 Serial No. 253
Elevation (Spirit Level)	1001.2'
Quadrangle	SPENCER S.E.
County	ROANE District SPENCER
Engineer	G.H. HALL
Engineer's Registration No.	2602
File No.	Drawing No.
Date	MAY 19, 1959. Scale 1" = 660'

STATE OF WEST VIRGINIA
 DEPARTMENT OF MINES
 OIL AND GAS DIVISION
 CHARLESTON

WELL LOCATION MAP
 FILE NO. **ROA-1059-A**

+ Denotes location of well on United States Topographic Maps, scale 1 to 62,500, latitude and longitude lines being represented by border lines as shown.

— Denotes one inch spaces on border line of original tracing.

66 (164)

DEPUE GAS CO. NO. 3 WELL.

70090

1059A

Spencer District, Roane County, W. Va.
By Depue Gas Co.
On 35 acres. (10 $\frac{1}{4}$ ac.).
Keller Map I-23.
Elevation.....
Completed.....
Gas well.
From Heck's notes.

	Top.	Bottom.
Big Line	1925	-
Berea Sand	2546	- 2570



676

STATE OF WEST VIRGINIA
DEPARTMENT OF MINES
OIL AND GAS DIVISION

Quadrangle Spencer S. E.

Permit No. Row-1059-A

WELL RECORD

Oil or Gas Well Gas
(KIND)

Company Romeo V. Miller
Address Box 349, Spencer, West Virginia
Farm DePue (Commonwealth Gas Corp. Acres 95
Location (waters) Mineral) Miller Run of Spring Creek
Well No. 253 Elev. 1001.2
District Spencer County Roane
The surface of tract is owned in fee by H. W. DePue et al
Address _____

Casing and Tubing	Used in Drilling	Left in Well	Packers
Size			Kind of Packer
16			?
13			?
10			Size of
8 1/4			?
6 3/8			Depth set <u>2550</u>
5 3/16			Perf. top <u>?</u>
3	<u>2570</u>	<u>2570</u>	Perf. bottom <u>?</u>
2			Perf. top _____
Liners Used			Perf. bottom _____

Mineral rights are owned by Commonwealth Gas Corporation
P. O. Box 1433 Address Charleston 25, W. Va.

Drilling commenced December 8, 1915
Drilling completed January 31, 1916

Date Shot _____ From _____ To _____

With _____

Open Flow _____ /10ths Water in _____ Inch

_____ /10ths Merc. in _____ Inch

Volume 3,500 M. Cu. Ft.

Rock Pressure _____ lbs. hrs.

Oil _____ bbls., 1st 24 hrs.

WELL ACIDIZED _____

WELL FRACTURED _____

CASING CEMENTED _____ SIZE _____ No. Ft. _____ Date _____

COAL WAS ENCOUNTERED AT _____ FEET _____ INCHES

_____ FEET _____ INCHES _____ FEET _____ INCHES

_____ FEET _____ INCHES _____ FEET _____ INCHES

RESULT AFTER TREATMENT _____

ROCK PRESSURE AFTER TREATMENT _____

Fresh Water _____ Feet

Salt Water _____ Feet

Formation	Color	Hard or Soft	Top	Bottom	Oil, Gas or Water	Depth	Remarks
Pittsburg Sand			800	850			
Dunkard Sand			1140	1240			
Salt Sand			1812		Water	1860	Hole full
Little Lime			1985	2015			
Big Lime			2015	2116	Water	2108	
Big Injun Sand			2116	2131			
Berea Sand			2546		Gas	2557	3,500 M
Total Depth				2570			
Deepened October, 1920 to later depth of				2642			

Note: This well was drilled January 31, 1916, by DePue Gas Company. This well and the property on which it is located was deeded to Godfrey L. Cabot on August 9, 1920. This property was later acquired by Ohio Valley Gas Company, the predecessors of Commonwealth Gas Corporation. The well was assigned to Romeo V. Miller on October 27, 1958. This log is not complete, but is the only one available. There is a note on the original log which states, "Well as packed on 3 inch tubing and packer set at 2550, May, 1922, casing absolutely tight, also tubing tight."

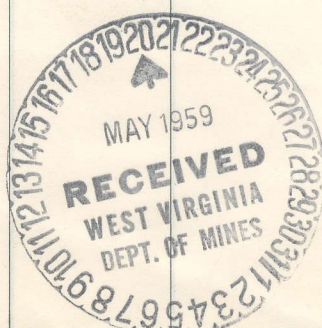

AUG 2 1961

(over)