

Latitude 38° 50'

Longitude 81° 15'

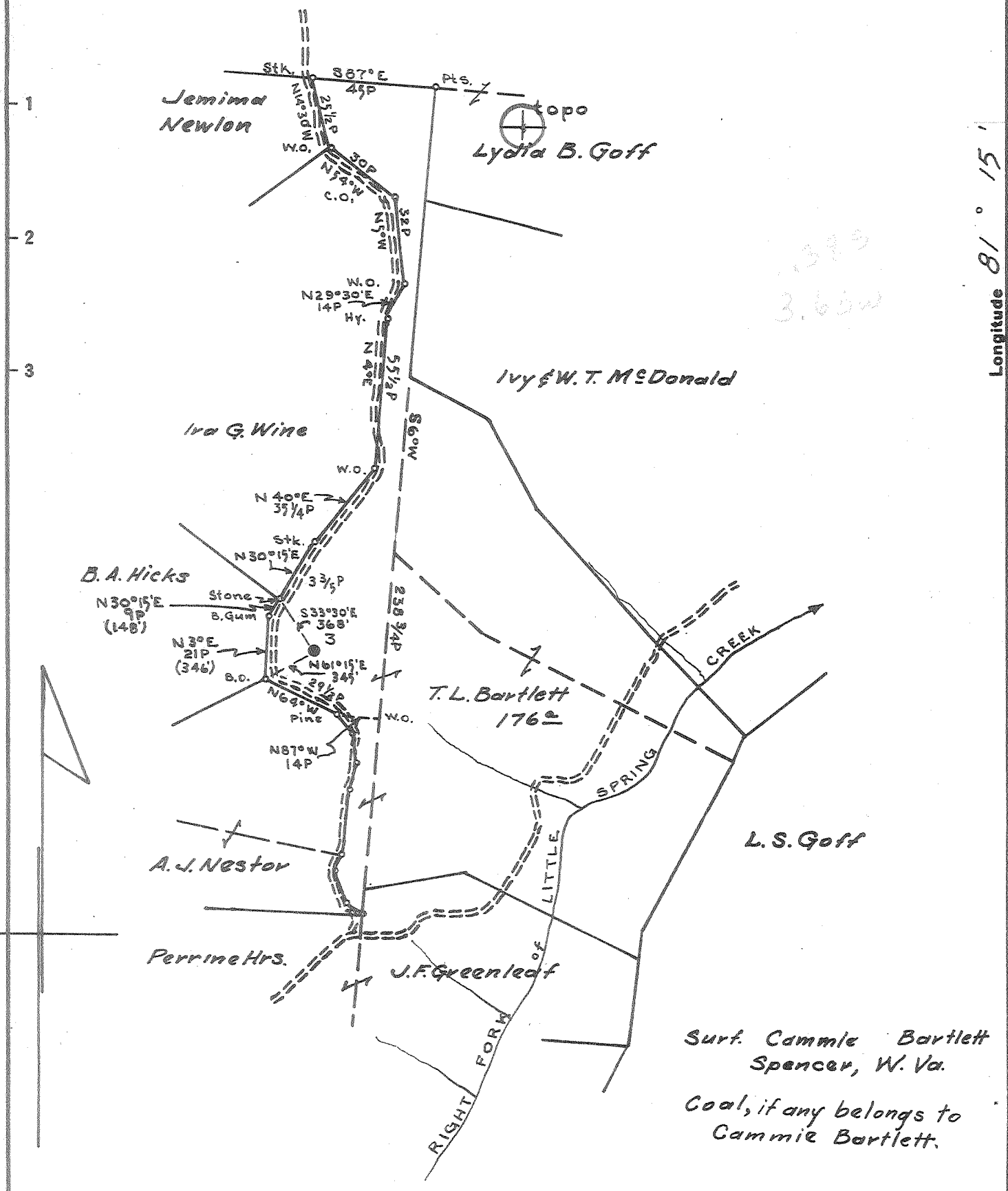

- New Location...
- Drill Deeper.....
- Abandonment.....

Map 41 S42 W40

Company South Penn Natural Gas Co.
 Address Parkersburg, W. Va.
 Farm T. L. Bartlett
 Tract _____ Acres 176 Lease No. 81230
 Well (Farm) No. 3 Serial No. _____
 Elevation (Spirit Level) 1078.24 ground
 Quadrangle Spencer SE
 County Roane District Spencer
 Engineer A. C. Hillert
 Engineer's Registration No. 2534
 File No. _____ Drawing No. _____
 Date Dec. 11, 1958 Scale 1" = 800'

STATE OF WEST VIRGINIA
 DEPARTMENT OF MINES
 OIL AND GAS DIVISION
 CHARLESTON

WELL LOCATION MAP

FILE NO. ROA-1047-A

+ Denotes location of well on United States Topographic Maps, scale 1 to 62,500, latitude and longitude lines being represented by border lines as shown.

- Denotes one inch spaces on border line of original tracing.

T. L. BARTLETT NO. 3 WELL.

Spencer District, Roane County, W. Va.

By South Penn Natural Gas Co. P.O. Box 1280, Parkersburg, W. Va.

Drilled under permit Roa-~~1045~~-A; Spencer Quadrangle.

On 176 acres on Right Fork of Little Spring Creek.

Roane 1047A

Elevation 1078.24' L.

Surface owned by Cammie Bartlett Spencer, W. Va.

Drilling commenced Oct. 17, 1917; completed Dec. 30, 1917.

Well shot twice.

Oil 6 bbls. 1st 24 hrs.

water 1855'. Gas 2112'. Oil 2204'.

Casing: 10", 900', 380' left in; 8 1/2", 1327' (pulled) 6-5/8" 2065' left in.

Disc Wall packer 6 x 5 set at 2113'.

Record from Mrs. Griffith to RCT, Aug. 2, 1961.

O. F. No. 617

	Top.	Bottom.
Cow Run Sand	1175	1245
Salt Sand	1790	2016
Little Line	2016	2043
Pencil Cave	2043	2045
Big Line	2045	2172
Keener Sand	2172	2189
Injun Sand	2197	2214
Total Depth		2215



STATE OF WEST VIRGINIA
DEPARTMENT OF MINES
OIL AND GAS DIVISION

61

David Spencer
Permit No. Roa-1047-A

WELL RECORD

Oil or Gas Well _____
(KIND)

Company SOUTH PENN NATURAL GAS COMPANY
Address P. O. Box 1220, Parkersburg, W. Va.
Farm T. L. Bartlett Acres 176
Location (waters) Right Fork of Little Spring Creek
Well No. 3 Elev. 1978.24
District Spencer County Roane
The surface of tract is owned in fee by Cammie Bartlett
Address Spencer, W. Va.
Mineral rights are owned by _____
Address _____

Drilling commenced Oct. 17, 1917
Drilling completed Dec. 30, 1917
Date Shot Twice From _____ To _____
With _____

Open Flow _____ /10ths Water in _____ Inch
_____ /10ths Merc. in _____ Inch
Volume _____ Cu. Ft.
Rock Pressure _____ lbs. _____ hrs.
Oil 6 Bbls. bbls., 1st 24 hrs.
~~Free~~ water 1855 feet _____ feet
Salt water _____ feet _____ feet

Casing and Tubing	Used in Drilling	Left in Well	Packers
Size			Kind of Packer
16			Disc Wall
13			Size of
10	900'	380'	6 x 5
8 1/4	1327'	1327'	Depth set 2113
6 1/2	2065'	2065'	
5 3/16			Perf. top _____
3			Perf. bottom _____
2			Perf. top _____
Liners Used			Perf. bottom _____

CASING CEMENTED _____ SIZE _____ No. Ft. _____ Date _____
COAL WAS ENCOUNTERED AT None FEET _____ INCHES
_____ FEET _____ INCHES FEET _____ INCHES
_____ FEET _____ INCHES FEET _____ INCHES

Formation	Color	Hard or Soft	Top	Bottom	Oil, Gas or Water	Depth Found	Remarks
Cow Run Sand			1175	1245			
Salt Sand			1790	2016	Water	1855	
Little Line			2016	2043			
Pencil Cove			2043	2045			
Big Line			2045	2172	Gas	2112	
Kearner Sand			2172	2189			
Injun Sand			2197	2214	Oil	2201	
TOTAL DEPTH				2215			

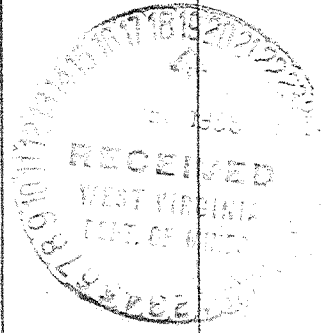

AUG 2 1961

