

Latitude 38° 50'

Longitude 81° 30'

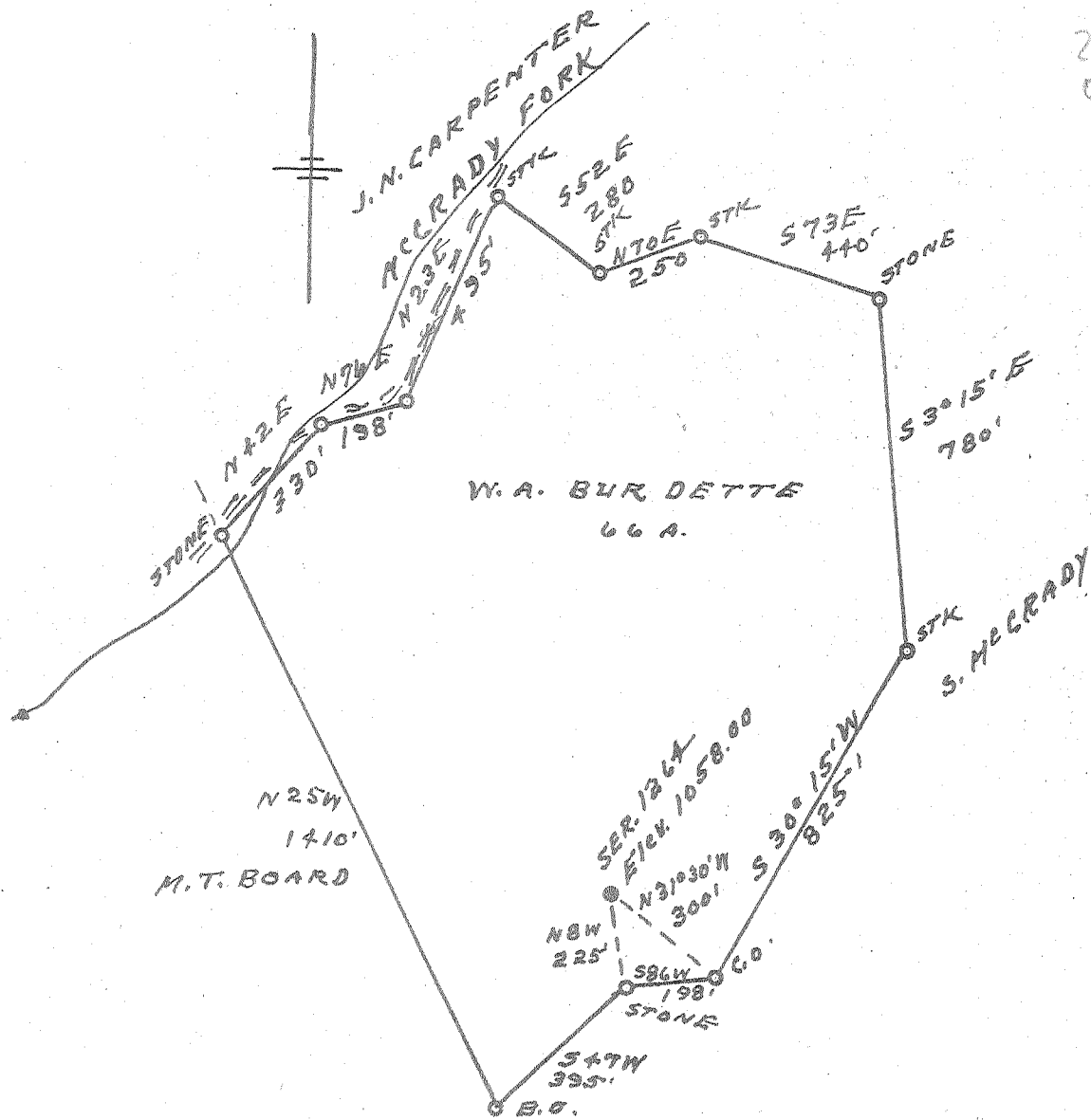

- New Location...
- Drill Deeper.....
- Abandonment.....

Company CECIL RAINES ET AL

Address GANDEEVILLE, W.VA.

Farm W. A. BURDETTE

Tract _____ Acres 66 Lease No. _____

Well (Farm) No. 1 Serial No. 1264

Elevation (Spirit Level) 1058.00

Quadrangle RIPLEY

County ROANE District CURTIS

Engineer L. F. Dye

Engineer's Registration No. 804

File No. _____ Drawing No. _____

Date 1-23-57 Scale 1" = 400'

STATE OF WEST VIRGINIA
DEPARTMENT OF MINES
OIL AND GAS DIVISION
CHARLESTON

WELL LOCATION MAP

FILE NO. ROA-1014-A

+ Denotes location of well on United States Topographic Maps, scale 1 to 62,500, latitude and longitude lines being represented by border lines as shown.

- Denotes one inch spaces on border line of original tracing.



STATE OF WEST VIRGINIA
DEPARTMENT OF MINES
OIL AND GAS DIVISION

577

Ripley

Permit No. Ab 1014-A Comp. Feb. 23, 1922

WELL RECORD

Oil or Gas Well Oil
(KIND)

Company Cecil Raines et al,
Address Gandeeville, West Virginia,
Farm W. A. Burdette Acres 66
Location (waters) McCrary Fork (Frozen Camp)
Well No. 3688 ser. 1264 Elev. 1058
District Curtis County Roane
The surface of tract is owned in fee by W. A. Burdette
Address _____
Mineral rights are owned by W. A. Burdette
Address _____

Drilling commenced Jan 25, 1922
Drilling completed Feb. 23, 1922
Date Shot Feb. 24, 1922 To _____
With 30 Quarts Glycerine

Open Flow /10ths Water in _____ Inch
/10ths Merc. in _____ Inch
Volume _____ Cu. Ft.
Rock Pressure _____ lbs. _____ hrs.
Oil Unknown bbls., 1st 24 hrs.
Fresh water _____ feet _____ feet
Salt water _____ feet _____ feet

Casing and Tubing	Used in Drilling	Left in Well	Packers
Size			Kind of Packer
16			
13			
10	675	675	Size of
8 1/4			
6 5/8	1000	1000	Depth set
5 3/16			
3			Perf. top
2	1129	1129	Perf. bottom
Liners Used			Perf. top
			Perf. bottom

CASING CEMENTED None SIZE _____ No. Ft. _____ Date _____

COAL WAS ENCOUNTERED AT None FEET _____ INCHES
_____ FEET _____ INCHES _____ FEET _____ INCHES
_____ FEET _____ INCHES _____ FEET _____ INCHES

Formation	Color	Hard or Soft	Top	Bottom	Oil, Gas or Water	Depth Found	Remarks
Sand Slate & Red Rock			0	625			
1st. Pitts. Sand			625	732			
Sand & Slate			732	785			
2nd. Pitts. Sand			785	835			
Red Rock & Slate			835	1114			
Little Duncard (conch.)			1114	1121	Oil	1114 to 1121	
Total Depth			1129				

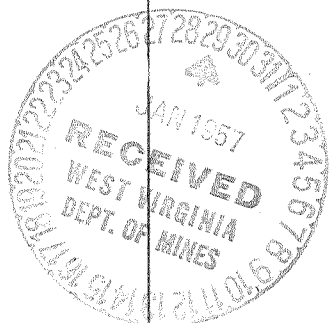

JUN 20 1957

Formation	Color	Hard or Soft	Top	Bottom	Oil, Gas or Water	Depth Found	Remarks

Date 28 January, 1957, 19

APPROVED Cecil Raines et al, Owner

Cecil Raines Partner
 By Cecil Raines, (Partner).
 (Title)