

Latitude 38° 50'

Longitude 81° 30'

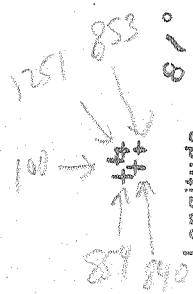
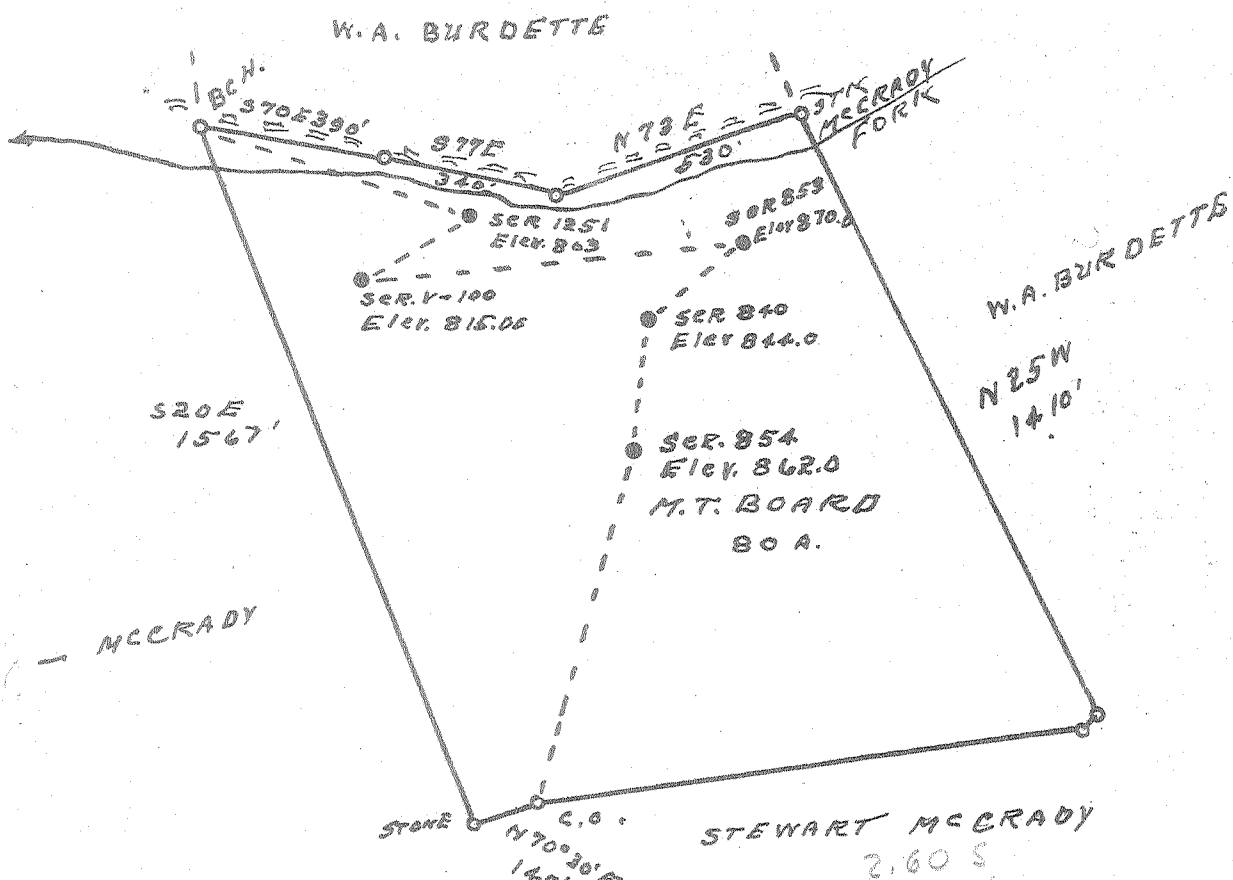

100	2.60 S
	0.46 W
840	2.62 S
	0.36 W
853	2.55 S
	0.34 W
854	2.68 S
	0.43 W
1251	2.55 S
	0.42 W

New Location...
 Drill Deeper.....
 Abandonment.....

Company CECIL RAINES ET AL.
 Address GANDEEVILLE, W.V.A
 Farm M. T. BOARD
 Tract _____ Acres 80 Lease No. _____
 Well (Farm) No. _____ Serial No. AS SHOWN
 Elevation (Spirit Level) SEE ABOVE
 Quadrangle RIPLEY
 County ROANE District CURTIS
 Engineer G. F. Dyer
 Engineer's Registration No. 804
 File No. _____ Drawing No. _____
 Date 1-22-57 Scale 1" = 400'

STATE OF WEST VIRGINIA
 DEPARTMENT OF MINES
 OIL AND GAS DIVISION
 CHARLESTON

WELL LOCATION MAP

FILE NO. ROA-1007-A-#100
~~ROA-1010-A-#854~~ ROA-1008-A-#840
~~ROA-1013-A-#1251~~ ROA-1009-A-#853
 * Denotes location of well on United States
 Topographic Maps, scale 1 to 62,500, latitude
 and longitude lines being represented
 by border lines as shown.

— Denotes one inch spaces on border line
 of original tracing.



STATE OF WEST VIRGINIA
DEPARTMENT OF MINES
OIL AND GAS DIVISION

571

Quadrangle Ripley
Permit No. Ab-1213A
Comp. Mar. 7, 1921

WELL RECORD

Oil or Gas Well Oil
(KIND)

Company Cecil Raines, et al.
 Address Gandeeville, West Virginia.
 Farm M. T. Board Acres 80
 Location (waters) McCredy Fork (Frozen Camp)
 Well No. 3678 Ser. 1251 Elev. 803
 District Curtis County Roane
 The surface of tract is owned in fee by M. T. Board
 Address _____
 Mineral rights are owned by M. T. Board Estate
 Address _____
 Drilling commenced Feb. 24, 1921
 Drilling completed Mar. 7, 1921
 Date Shot No shot run From _____ To _____
 With _____
 Open Flow _____ /10ths Water in _____ Inch
 _____ /10ths Merc. in _____ Inch
 Volume _____ Cu. Ft.
 Rock Pressure _____ lbs. _____ hrs.
 Oil Unknown _____ bbls., 1st 24 hrs.
 Fresh water _____ feet _____ feet
 Salt water _____ feet _____ feet

Casing and Tubing	Used in Drilling	Left in Well	Packers
Size			
16			Kind of Packer
13			
10			Size of
8 1/2	678	678	
6 5/8	839	839	Depth set
5 3/16			
3			Perf. top
2	900	900	Perf. bottom
Liners Used			Perf. top
			Perf. bottom

CASING CEMENTED None SIZE _____ No. Ft. _____ Date _____
 COAL WAS ENCOUNTERED AT None FEET _____ INCHES
 _____ FEET _____ INCHES FEET _____ INCHES
 _____ FEET _____ INCHES FEET _____ INCHES

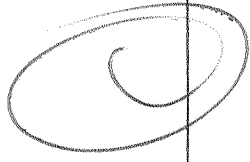
Formation	Color	Hard or Soft	Top	Bottom	Oil, Gas or Water	Depth Found	Remarks
Red Rock & Slate			0	160	 Oil 879 to 891		
Sand & Slate			160	412			
Pitts. Sand			412	512			
Sand & Slate			512	585			
Second Pitts. Sand			585	620			
Red Rock & Slate			620	705			
Sand & Shells			705	879			
Cow Run Sand			879	891			
Total Depth			900				

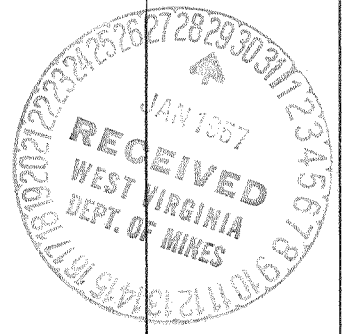

JUN 20 1957

