

Latitude 38° 45'

Longitude 81° 10'

D. J. MCGLOTHLIN

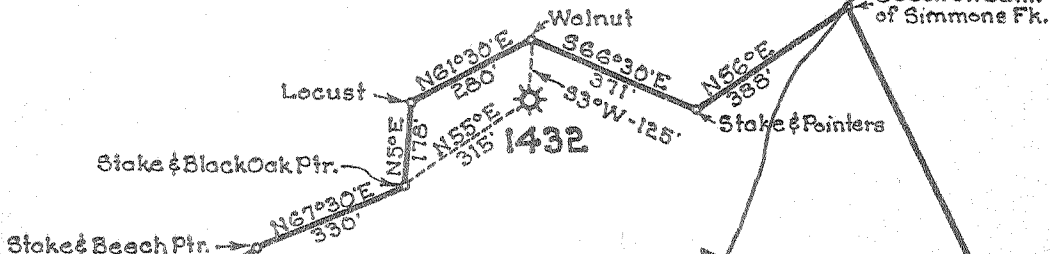

SIMMONS FORK OF CANOE RUN

+ 5.09 S
3.83 W

P. M. SIMMONS
132 AC

FRANKLIN P. LOONEY

- New Location
- Drill Deeper
- Abandonment

Company UNITED FUEL GAS CO.
 Address CHARLESTON, W. VA.
 Farm P. M. SIMMONS
 Tract _____ Acres 132 Lease No. 17281
 Well (Farm) No. _____ Serial No. 1432
 Elevation (Spirit Level) 1020.0'
 Quadrangle OTTER
 County ROANE District SMITHFIELD
 Engineer Paul E. ...
 Engineer's Registration No. 669
 File No. 82-81 Drawing No. _____
 Date 8-12-55 Scale 1"=400'

STATE OF WEST VIRGINIA
DEPARTMENT OF MINES
OIL AND GAS DIVISION
CHARLESTON

WELL LOCATION MAP
FILE NO. ROA-979-A

+ Denotes location of well on United States Topographic Maps, scale 1 to 62,500, latitude and longitude lines being represented by border lines as shown.

- Denotes one inch spaces on border line of original tracing.



STATE OF WEST VIRGINIA
DEPARTMENT OF MINES
OIL AND GAS DIVISION

22/0

Quadrangle Otter

Permit No. 99-1

WELL RECORD

Oil or Gas Well Gas
(KIND)

Company UNITED FUEL GAS CO.
Address P.O. Box 1273, Charleston 25, W. Va.
Farm P. M. Simmons Acres 132
Location (waters) Canoe Run
Well No. 1432 Elev. 1020'
District Smithfield County Roane
The surface of tract is owned in fee by _____
Address _____
Mineral rights are owned by Traders Trust & Banking Co.
Gr. P. M. Simmons, Agt. Address Spencer, W. Va.
Drilling commenced 8-15-24
Drilling completed 10-2-24
Date Shot 8-27-31 From 1935 To 1945
With 20 cts.
Open Flow 80 /10ths Water in 2 Inch
/10ths Merc. in _____ Inch
Volume 431,000 Cu. Ft.
Rock Pressure 220 lbs. _____ hrs.
Oil _____ bbls., 1st 24 hrs.
Fresh water _____ feet _____ feet
Salt water 1438' feet _____ feet

Casing and Tubing	Used in Drilling	Left in Well	Packers
Size			
16			Kind of Packer
13			<u>Anchor</u>
10	<u>260</u>	<u>41</u>	Size of
8 1/4	<u>795</u>	<u>279</u>	<u>6-5/8x3</u>
6%		<u>1822</u>	Depth set
5 3/16			<u>1835'</u>
3		<u>2023</u>	Perf. top
2	<u>2009'</u>		Perf. bottom
1 1/2		<u>2072</u>	Perf. top
Liners Used			Perf. bottom

CASING CEMENTED _____ SIZE _____ No. Ft. _____ Date _____

COAL WAS ENCOUNTERED AT _____ FEET _____ INCHES
_____ FEET _____ INCHES _____ FEET _____ INCHES
_____ FEET _____ INCHES _____ FEET _____ INCHES

Formation	Color	Hard or Soft	Top	Bottom	Oil, Gas or Water	Depth Found	Remarks
Coal			<u>140</u>	<u>143</u>			
Big Dunkard	<u>Sand</u>		<u>670</u>	<u>805</u>			
Salt Sand			<u>1433</u>	<u>1750</u>			
Maxon Sand			<u>1750</u>	<u>1785</u>			
Little Lime			<u>1788</u>	<u>1798</u>			
Pencil Cave			<u>1798</u>	<u>1802</u>			
Big Lime			<u>1802</u>	<u>1901</u>			
Gas			<u>1852</u>	<u>1855</u>			
Keener Sand			<u>1901</u>	<u>1920</u>			
Big Injun			<u>1920</u>	<u>1948</u>			
Gas			<u>1935</u>	<u>1945</u>			
Slate			<u>1948</u>	<u>1997</u>			
Total depth			<u>1997'</u>				
Reduced hole			<u>1877'</u>				

Hole full water 1483'

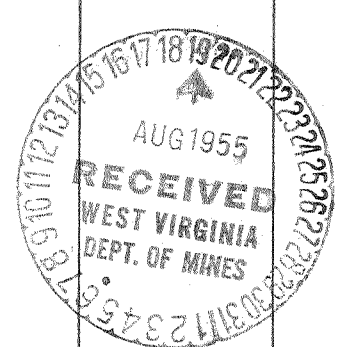

OCT 6 1955

