

Latitude 38° 35'

Longitude 81° 20'

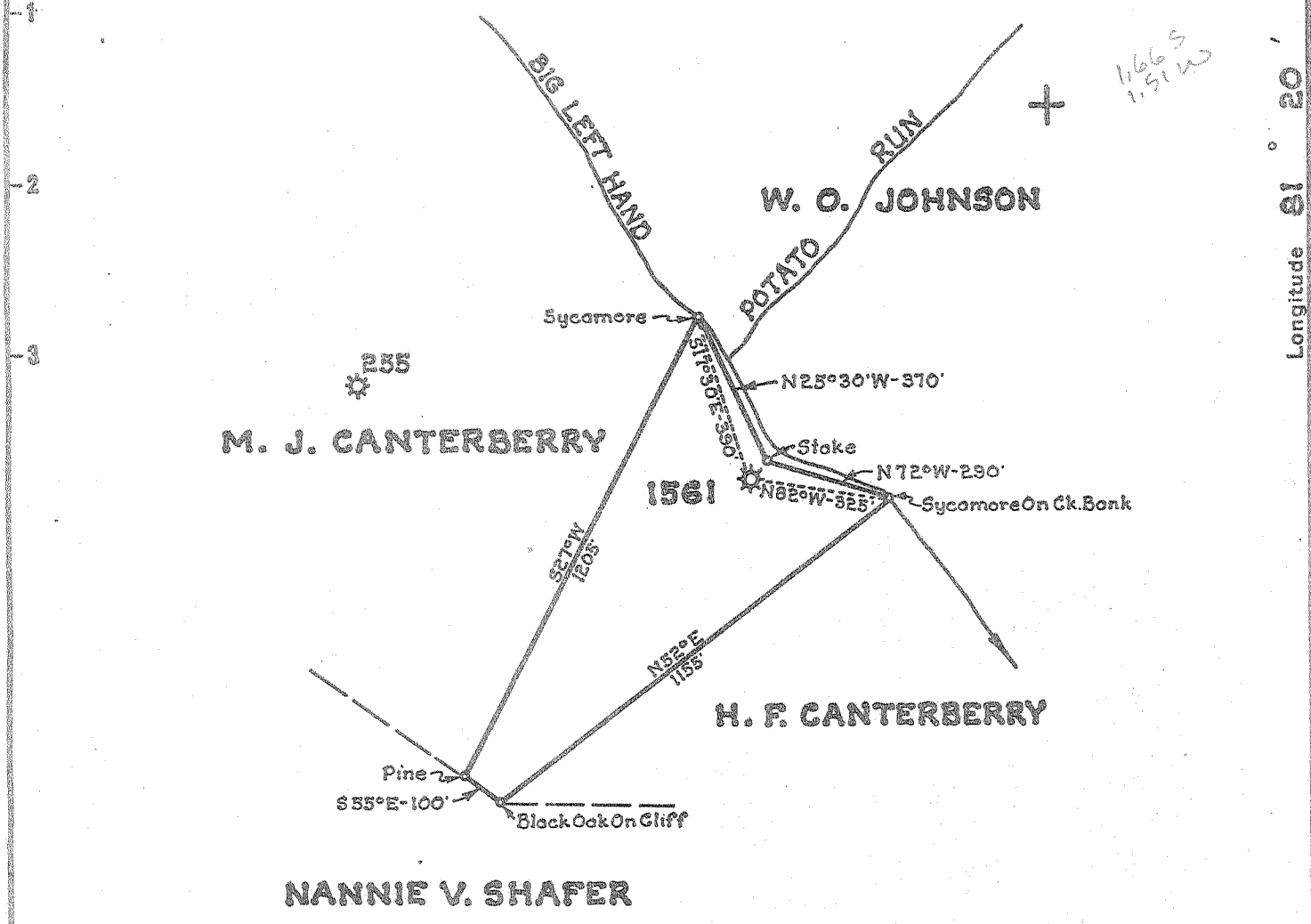

New Location...
 Drill Deeper.....
 Abandonment.....

Company UNITED FUEL GAS CO.
 Address CHARLESTON, W.VA.
 Farm H. HIVELY GND., ET.AL.
 Tract _____ Acres 10 Lease No. 14191
 Well (Farm) No. _____ Serial No. 1561
 Elevation (Spirit Level) 645.0'
 Quadrangle WALTON
 County ROANE District WALTON
 Engineer Paul E. Robinson
 Engineer's Registration No. 669
 File No. 76-73 Drawing No. _____
 Date 7-28-55 Scale 1"=400'

STATE OF WEST VIRGINIA
 DEPARTMENT OF MINES
 OIL AND GAS DIVISION
 CHARLESTON

WELL LOCATION MAP
 FILE NO. ROA-972-A

+ Denotes location of well on United States Topographic Maps, scale 1 to 62,500, latitude and longitude lines being represented by border lines as shown.
 - Denotes one inch spaces on border line of original tracing.



STATE OF WEST VIRGINIA
DEPARTMENT OF MINES
OIL AND GAS DIVISION

588

WELL RECORD

Quadrangle Walton

Permit No. 9727

Oil or Gas Well Gas
(KIND)

Company UNITED FUEL GAS CO.
Address P.O. Box 1273, Charleston 25, W. Va.
Farm H. Hively Acres 10
Location (waters) Big Left Hand Fork
Well No. 1561 Elev. 645'
District Walton County Roane
The surface of tract is owned in fee by _____
Address _____
Mineral rights are owned by Florence Gibson, et al
Box 34 Address Kilsyth, W. Va.
Drilling commenced 11-23-25
Drilling completed 1-7-26
Date Shot _____ From _____ To _____
With _____
Open Flow 30 /10ths Water in 2 Inch
_____ /10ths Merc. in _____ Inch
Volume 260,640 Cu. Ft.
Rock Pressure 180 lbs. _____ hrs.
Oil _____ bbls., 1st 24 hrs.
Fresh water _____ feet _____ feet
Salt water _____ feet _____ feet

Casing and Tubing	Used in Drilling	Left in Well	Packers
Size			
16			Kind of Packer
18			<u>Anchor</u>
10		<u>24"</u>	Size of
8 1/4	<u>490'</u>		<u>3x5-3/16</u>
6 3/4		<u>1379'</u>	Depth set
5 3/16		<u>87'</u>	<u>1488</u>
3		<u>1641' 5"</u>	Perf. top
2			Perf. bottom
Liners Used			Perf. top
			Perf. bottom

CASING CEMENTED _____ SIZE _____ No. Ft. _____ Date _____

COAL WAS ENCOUNTERED AT 730 FEET 96 INCHES
_____ FEET _____ INCHES FEET _____ INCHES
_____ FEET _____ INCHES FEET _____ INCHES

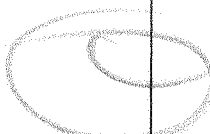
Formation	Color	Hard or Soft	Top	Bottom	Oil, Gas or Water	Depth Found	Remarks
Gravel			0	24	Hole reduced 1471' Show gas 1460' Injun Gas 1561-69' Gas 1576-80' 		
Sand			24	50			
Slate			50	160			
Sand			160	230			
Slate			230	300			
Sand			300	380			
Slate			380	500			
Sand			500	550			
Slate			550	590			
Sand			590	620			
Slate			620	730			
Coal			730	738			
Slate			738	870			
Salt Sand			870	1180			
Maxon Sand			1180	1280			
Slate			1280	1305			
Line Shell			1305	1320			
Slate			1320	1325			
Little Lime			1325	1413			
Pencil Cave			1413	1418			
Big Lime			1418	1540			
Keener			1540	1560			
Injun			1560	1582			
Slate			1582	1632			
Total depth			1632'				

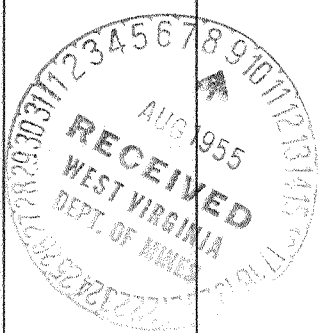

OCT 6 1955

