

Latitude $38^{\circ} 35'$

Longitude $81^{\circ} 02' 18''$

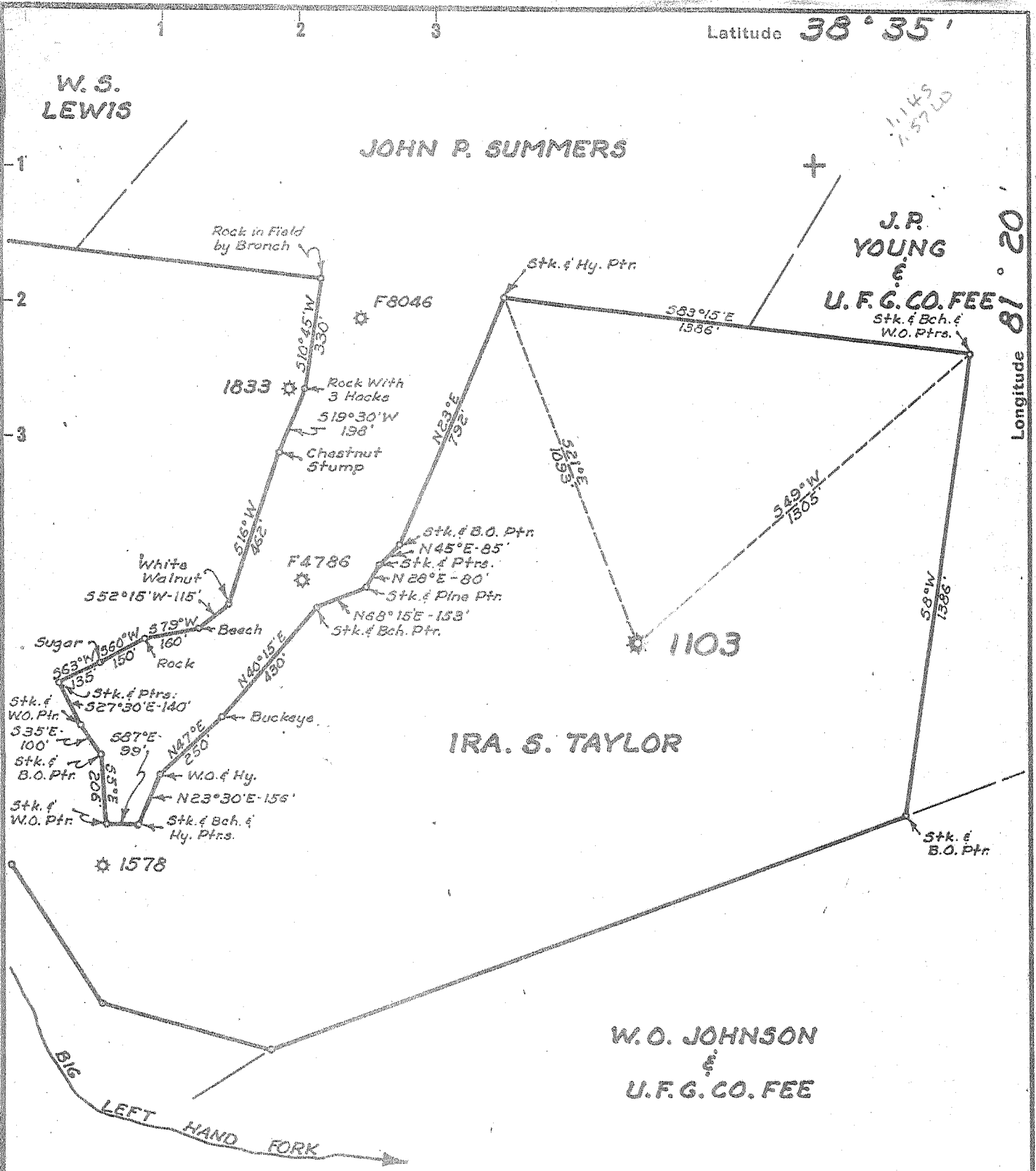

- New Location...
- Drill Deeper.....
- Abandonment.....

Company UNITED FUEL GAS CO.
 Address CHARLESTON, W.VA.
 Farm IRA S. TAYLOR
 Tract _____ Acres 123 Lease No. 11953
 Well (Farm) No. 1 Serial No. 1103
 Elevation (Spirit Level) 1086.21'
 Quadrangle WALTON
 County ROANE District WALTON
 Engineer Byrd H. Farrell
 Engineer's Registration No. 2529
 File No. 76-73 Drawing No. _____
 Date 8-2-55 Scale 1"=400'

STATE OF WEST VIRGINIA
 DEPARTMENT OF MINES
 OIL AND GAS DIVISION
 CHARLESTON

WELL LOCATION MAP
 FILE NO. ROA-969-A

+ Denotes location of well on United States Topographic Maps, scale 1 to 62,500, latitude and longitude lines being represented by border lines as shown.

= Denotes one inch spaces on border line of original tracing.



STATE OF WEST VIRGINIA
DEPARTMENT OF MINES
OIL AND GAS DIVISION

556

WELL RECORD

Quadrangle Walton

Permit No. 969-A

Oil or Gas Well Gas
(KIND)

Company UNITED FUEL GAS CO.
Address P. O. Box 1273, Charleston 25, W. Va.
Farm Ira S. Taylor Acres 123
Location (waters) Big Left Hand Fork
Well No. 1103 Elev. 1086.21'
District Walton County Roane
The surface of tract is owned in fee by _____
Address _____
Mineral rights are owned by Guy Taylor, et al
Address Clendenin, W. Va.
Drilling commenced 12-4-19
Drilling completed 1-27-20
Date Shot 1-24-20 From _____ To _____
With 4 1/2 x 6' - 20 qts.
Open Flow _____ /10ths Water in _____ Inch
30 /10ths Merc. in 2 Inch
Volume 963,000 Cu. Ft.
Rock Pressure 325 lbs. _____ hrs.
Oil _____ bbls., 1st 24 hrs.
Fresh water _____ feet _____ feet
Salt water _____ feet _____ feet

Casing and Tubing	Used in Drilling	Left in Well	Packers
Size			
16			Kind of Packer
13			<u>Par. Anchor</u>
10		<u>37' 1"</u>	Size of
8 1/4	<u>649' 6"</u>	<u>82'</u>	<u>2x5-3/16x16</u>
6 5/8		<u>1870'</u>	Depth set
5 3/16			<u>1954'</u>
3			Perf. top
2		<u>2057' 5"</u>	Perf. bottom
Liners Used			Perf. top
			Perf. bottom

CASING CEMENTED _____ SIZE _____ No. Ft. _____ Date _____
COAL WAS ENCOUNTERED AT _____ FEET _____ INCHES
_____ FEET _____ INCHES FEET _____ INCHES
_____ FEET _____ INCHES FEET _____ INCHES

Formation	Color	Hard or Soft	Top	Bottom	Oil, Gas or Water	Depth Found	Remarks
Soil			0	25			
Slate & Shell			25	100			
Sand			100	185			
Slate			185	195			
Red Rock			195	250			
Slate			250	350			
Sand			350	380			
Slate			380	410			
Red Rock			410	470			
Sand			470	480			
Slate			490	530			
Sand			530	550			
Slate			550	615			
Sand			615	725			
Slate & Shell			725	800			
Sand			800	910			
Slate			910	960			
Sand			960	1020			
Slate			1020	1040			
Sand			1040	1070			
Black Lime			1070	1110			
Sand			1110	1150			
Slate			1150	1160			
Sand			1160	1185			
Slate			1185	1215			
Sand			1215	1240			
Black Lime			1240	1325			
Sand			1325	1365			
Slate			1365	1380			
Salt Sand			1380	1565			
Slate & Shell			1565	1586			
Salt Sand			1585	1720			
Black Lime			1720	1735			
Dark Lime			1735	1740			
Red Pencil			1740	1760			
Sand			1760	1780			
Slate			1780	1785			
Black Lime			1785	1805			
Lime			1805	1839			

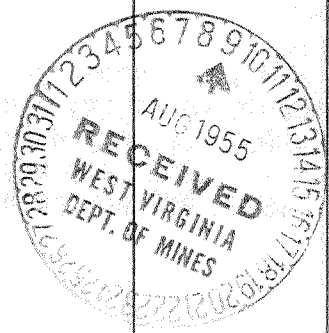

JAN 23 1956

Formation	Color	Hard or Soft	Top	Bottom	Oil, Gas or Water	Depth Found	Remarks
Pencil			1839	1850			
Big Lime			1850	1955			
Keener			1955	1970			
Big Injun			1970	2031			
Total depth			2047'				
					Salt Sand gas 1418'		
					Lime Gas 1947'		
					Injun Gas 1982-1988'		
					Hole filled up to 2036 $\frac{1}{2}$ '		
					Total depth 2036'		

Date August 8, 1955

APPROVED UNITED FUEL GAS CO., Owner

By S. R. Ferrell
(Title)
Mgr. Civil Engineering Dept.