

Latitude 38° 45'

D. J. MCGLOTHLIN

PETER M. SIMMONS

Longitude 81° 10'

F. P. LOONEY

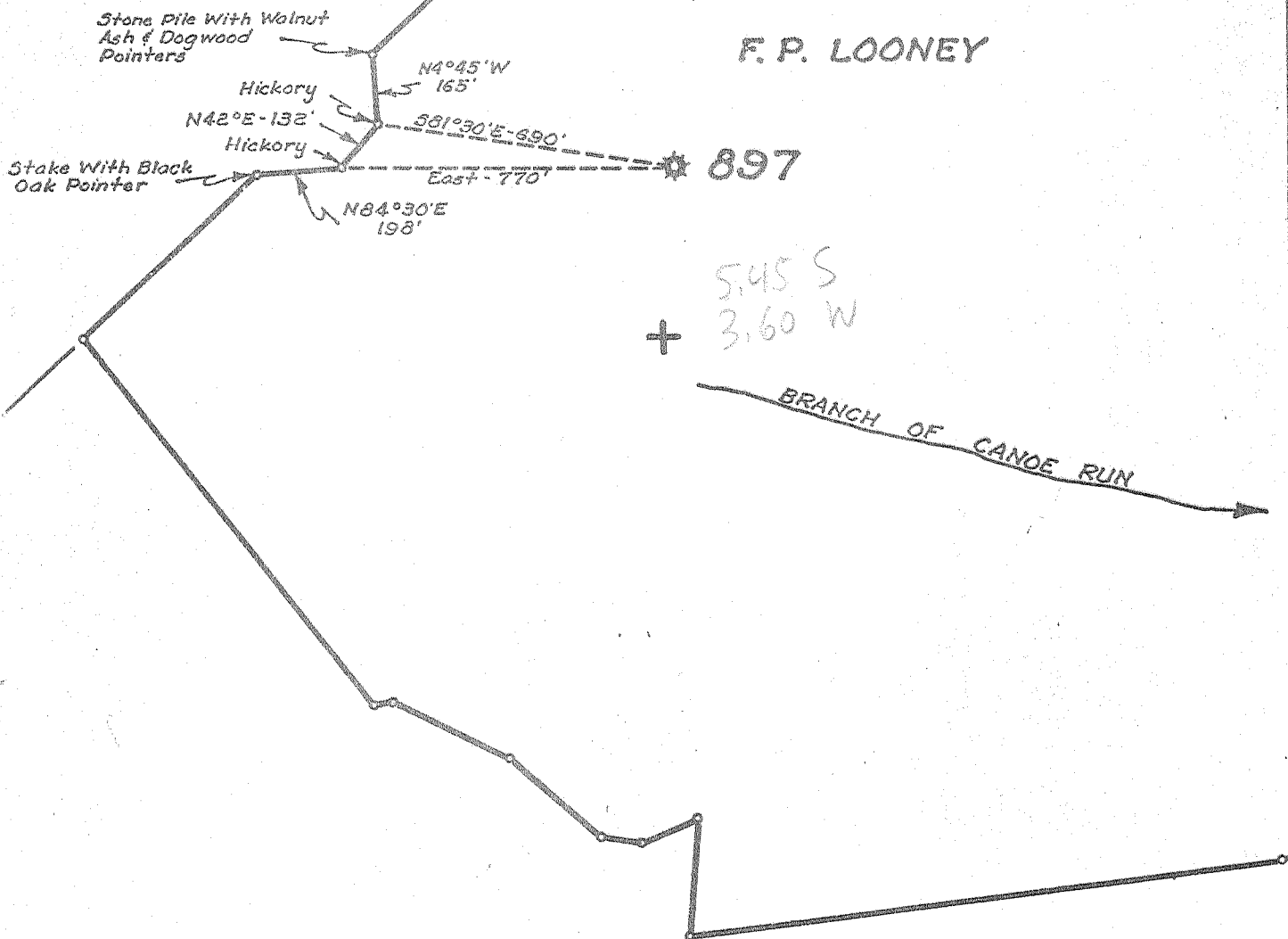

- New Location...
- Drill Deeper.....
- Abandonment.....

JOSEPH D. LOONEY

Company UNITED FUEL GAS CO.
 Address CHARLESTON, W. VA.
 Farm F. P. LOONEY
 Tract _____ Acres 208 Lease No. 1836
 Well (Farm) No. _____ Serial No. 897
 Elevation (Spirit Level) 950.0'
 Quadrangle OTTER
 County ROANE District SMITHFIELD
 Engineer Paul E. Jochims
 Engineer's Registration No. 669
 File No. 82-81 Drawing No. _____
 Date 8-2-55 Scale 1"=400'

STATE OF WEST VIRGINIA
DEPARTMENT OF MINES
OIL AND GAS DIVISION
CHARLESTON

WELL LOCATION MAP
FILE NO. ROA-966-A

+ Denotes location of well on United States Topographic Maps, scale 1 to 62,500, latitude and longitude lines being represented by border lines as shown.

- Denotes one inch spaces on border line of original tracing.



STATE OF WEST VIRGINIA
DEPARTMENT OF MINES
OIL AND GAS DIVISION

591

WELL RECORD

Quadrangle Otter

Permit No. 966-A

Oil or Gas Well Gas
(KIND)

Company UNITED FUEL GAS CO.
Address P.O. Box 1273, Charleston 25, W. Va.
Farm F. P. Looney Acres 208
Location (waters) Canoe Run
Well No. 897 Elev. 950'
District Smithfield County Roane
The surface of tract is owned in fee by _____
Address _____
Mineral rights are owned by First National Bank
Cr. Delmar Looney Address Spencer, W. Va.
Drilling commenced 1-29-17
Drilling completed 3-25-17
Date Shot 3-21-17 From 1932 To 1939
With 10 qts.
Open Flow 10 /10ths Water in _____ Inch
2 /10ths Merc. in _____ Inch
Volume 554,000 Cu. Ft.
Rock Pressure _____ lbs. _____ hrs.
Oil _____ bbls., 1st 24 hrs.
Fresh water 1842 feet
Salt water _____ feet

Casing and Tubing	Used in Drilling	Left in Well	Packers
Size			
16		16'	Kind of Packer
13			<u>Callanan</u>
10	120'		Size of
8 1/2	765'		<u>5-3/16"x2"</u>
6 5/8	1810'		Depth set
5 3/16		1857'	<u>1866'</u>
3			Perf. top
2		2015'	Perf. bottom
Liners Used			Perf. top
			Perf. bottom

CASING CEMENTED _____ SIZE _____ No. Ft. _____ Date _____

COAL WAS ENCOUNTERED AT 125 FEET 24 INCHES
____ FEET _____ INCHES FEET _____ INCHES
____ FEET _____ INCHES FEET _____ INCHES

Formation	Color	Hard or Soft	Top	Bottom	Oil, Gas or Water	Depth Found	Remarks
Coal			125	127			
Big Dunkard			665	830			
Salt Sand			1410	1793			
Break			1665	1667			
Pencil Cave			1793	1805			
Big Lime			1805	1908			
Big Injun Sand			1908	1957			
1st Gas			1908'				
2nd Gas			1934	1939			
Total depth			2007'				

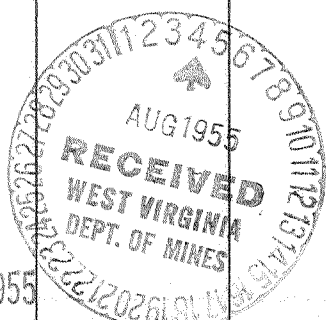

OCT 6 1955

