

Latitude 38° 45'

Longitude 81° 10'

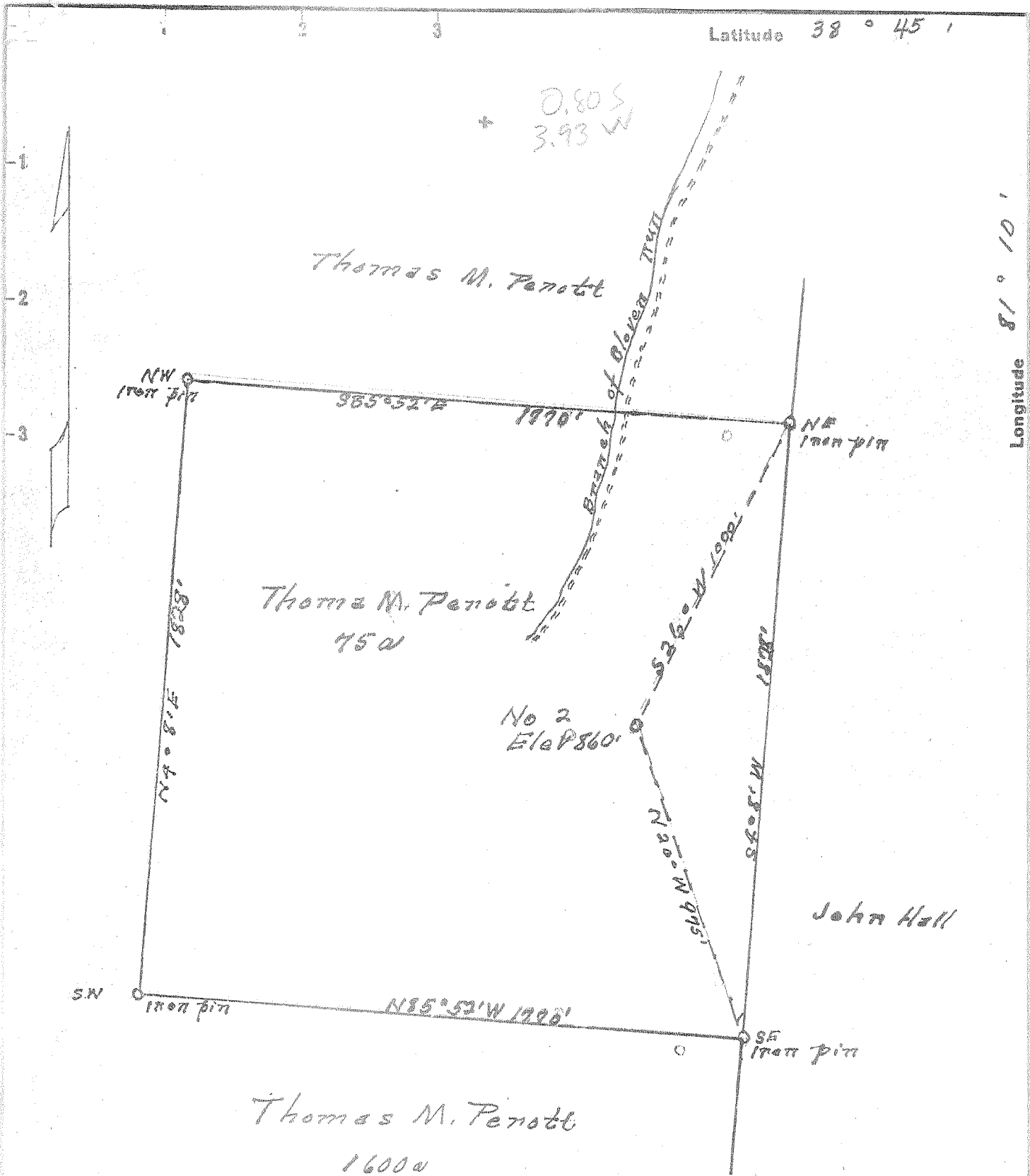

New Location..
 Drill Deeper.....
 Abandonment.....

Company Va Roy Hildreth
 Address Spencer, W. Va
 Farm Thomas M. Penott
 Tract _____ Acres 75 Lease No. _____
 Well (Farm) No. 2 Serial No. _____
 Elevation (Spirit Level) 860'
 Quadrangle 06607 Tariff
 County Putnam District Smithfield
 Surveyed by Holly Nesten
 Engineer Donald M. Morris
 Engineer's Registration No. 1653
 File No. _____ Drawing No. _____
 Date 1/9/55 Scale 1" = 400'

STATE OF WEST VIRGINIA
 DEPARTMENT OF MINES
 OIL AND GAS DIVISION
 CHARLESTON

WELL LOCATION MAP
 FILE NO. ROA-917-A

+ Denotes location of well on United States Topographic Maps, scale 1 to 62,500, latitude and longitude lines being represented by border lines as shown.
 - Denotes one inch spaces on border line of original tracing.

ROA-917-A



STATE OF WEST VIRGINIA
DEPARTMENT OF MINES
OIL AND GAS DIVISION

478

WELL RECORD

Permit No. 97A

Oil or Gas Well Oil & Gas
(KIND)

Company Va Roy Hildreth
Address Spencer, W. Va.
Farm Thomas M. Perot Acres 75
Location (waters) Rush Run
Well No. 2 (2) Elev. 860
District Smithfield County Roane
The surface of tract is owned in fee by Thomas M. Perot
Address Spencer, W. Va.
Mineral rights are owned by Thomas M. Perot
Address Spencer, W. Va.
Drilling commenced June 18, 1927
Drilling completed July 26, 1927
Date Shot 7/27/27 From 2063 To 2068
With 20 quarts Nitro Glycerine
Open Flow /10ths Water in _____ Inch
/10ths Merc. in _____ Inch
Volume _____ Cu. Ft.
Rock Pressure _____ lbs. _____ hrs.
Oil 5 bbls bbls., 1st 24 hrs.
Fresh water _____ feet _____ feet
Salt water _____ feet _____ feet

Casing and Tubing	Used in Drilling	Left in Well	Packers
Size			
16			Kind of Packer _____
13			
10	550		Size of _____
8 1/4	900	900 <u>900</u>	Depth set _____
6 5/8	1924	1924	
5 3/16		365 <u>365</u>	
3		1539 <u>1539</u>	Perf. top _____
2	200 <u>200</u>	2073	Perf. bottom _____
Liners Used			Perf. top _____
			Perf. bottom _____

CASING CEMENTED _____ SIZE _____ No. Ft. _____ Date _____
COAL WAS ENCOUNTERED AT _____ FEET _____ INCHES
_____ FEET _____ INCHES FEET _____ INCHES
_____ FEET _____ INCHES FEET _____ INCHES

Formation	Color	Hard or Soft	Top	Bottom	Oil, Gas or Water	Depth Found	Remarks
L. Dunkard	Dark	Hard	545	565			
Big "	"	"	565 650	725			
1st Salt Sand	Light	Soft	1145	1700			
Maxon	Light	Hard	1675 1700	1700 1715			
L. Lime	Gray	Hard	1875	1900			
P. Cave	Black	Soft	1910	1920			
Big Lime	Gray Gray	Hard	1920	2026	Gas	1972-1979	
Injun Sand	White	Soft	2026	2068	Oil	2063-2068	
Shale	Gray	Soft	2068	2073			

JAN 1955
RECEIVED
WEST VIRGINIA
DEPT. OF MINES
APR 22 1955

