

LATITUDE 39° 50'

3.54 W
0.05 S

LONGITUDE 101° 18'

7'5 OGIS topo location

7.5' loc _____ 15' loc _____
(calc.) _____

Company _____

Farm _____

Quad Spencer (SE)

County Roane

District Spencer

WELL LOCATION MAP

File No. 087-8034

Latitude 38° 50'

81 15

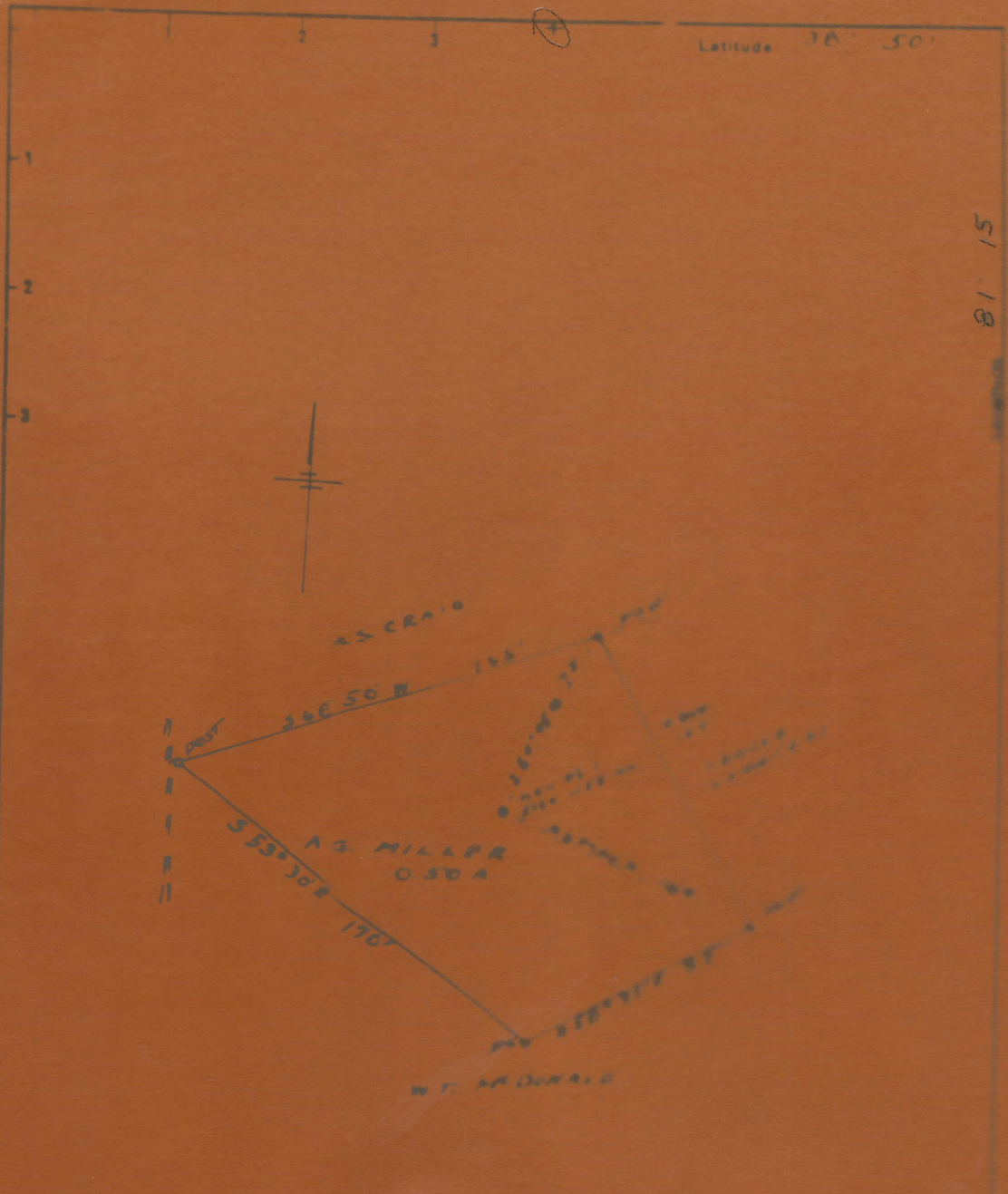

- New Location
- Drill Deeper
- Abandonment

803A

Company HARRIS & NISAI
 Address SPENCER, W.V.A.

STATE OF WEST VIRGINIA
 DEPARTMENT OF MINES

MILLER, ARTHUR G., NO. 1.

Roa-803-A.

By Harris & Niday.

Spencer Dist.

~~NO PLAT~~

see microfilm
for Plat &
well record