

LATITUDE 38° 45'

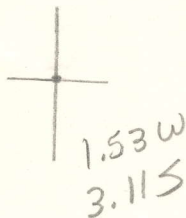

51° 18' LONGITUDE

7'5 OGIS topo location

7.5' loc _____ 15' loc _____
 _____ (calc.) _____

Company _____

Farm _____

Quad Walton (NE)

County Roane

District Smithfield

WELL LOCATION MAP

File No. 087-801A

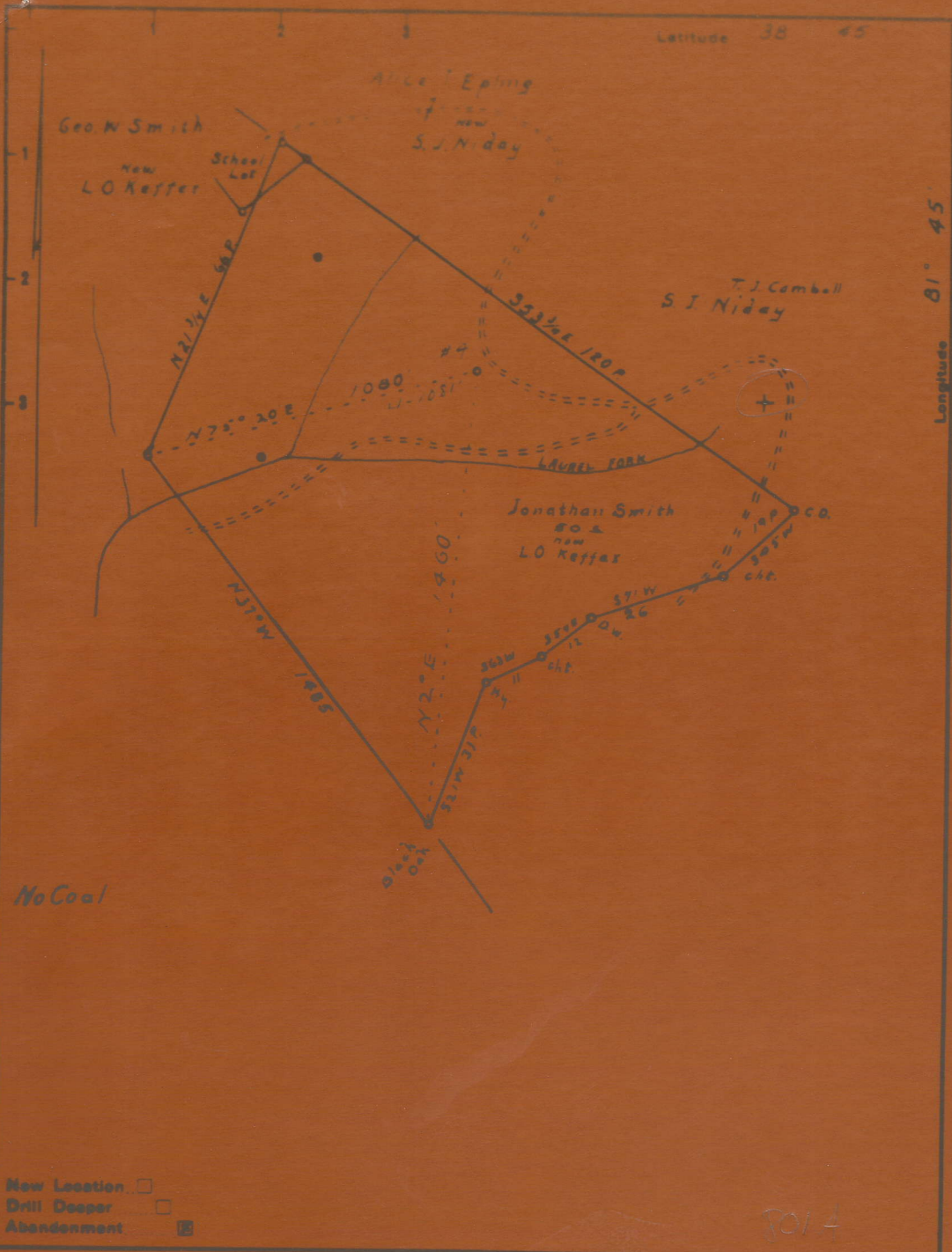

Company Arthur Hoatz
 Address 1701 Hwy 22 Parkersburg, W.Va.
 Name Jonathan Smith

STATE OF WEST VIRGINIA
 DEPARTMENT OF MINES
 OIL AND GAS DIVISION

SMITH, JONATHAN, NO. 4.

Roa-801-A.

By Arthur S. Moats.

Smithfield Dist.

~~NO PLAT~~

see microfilm
for Plat &
well records