

LATITUDE 38° 50'

151018 LONGITUDE



1.73W
4.575

7.5 OGIS topo location

7.5' loc _____

15' loc _____
(calc.) _____

Company _____

Farm _____

Quad Spencer (SE)

County Rowe

District Spencer

WELL LOCATION MAP

File No. 087-793

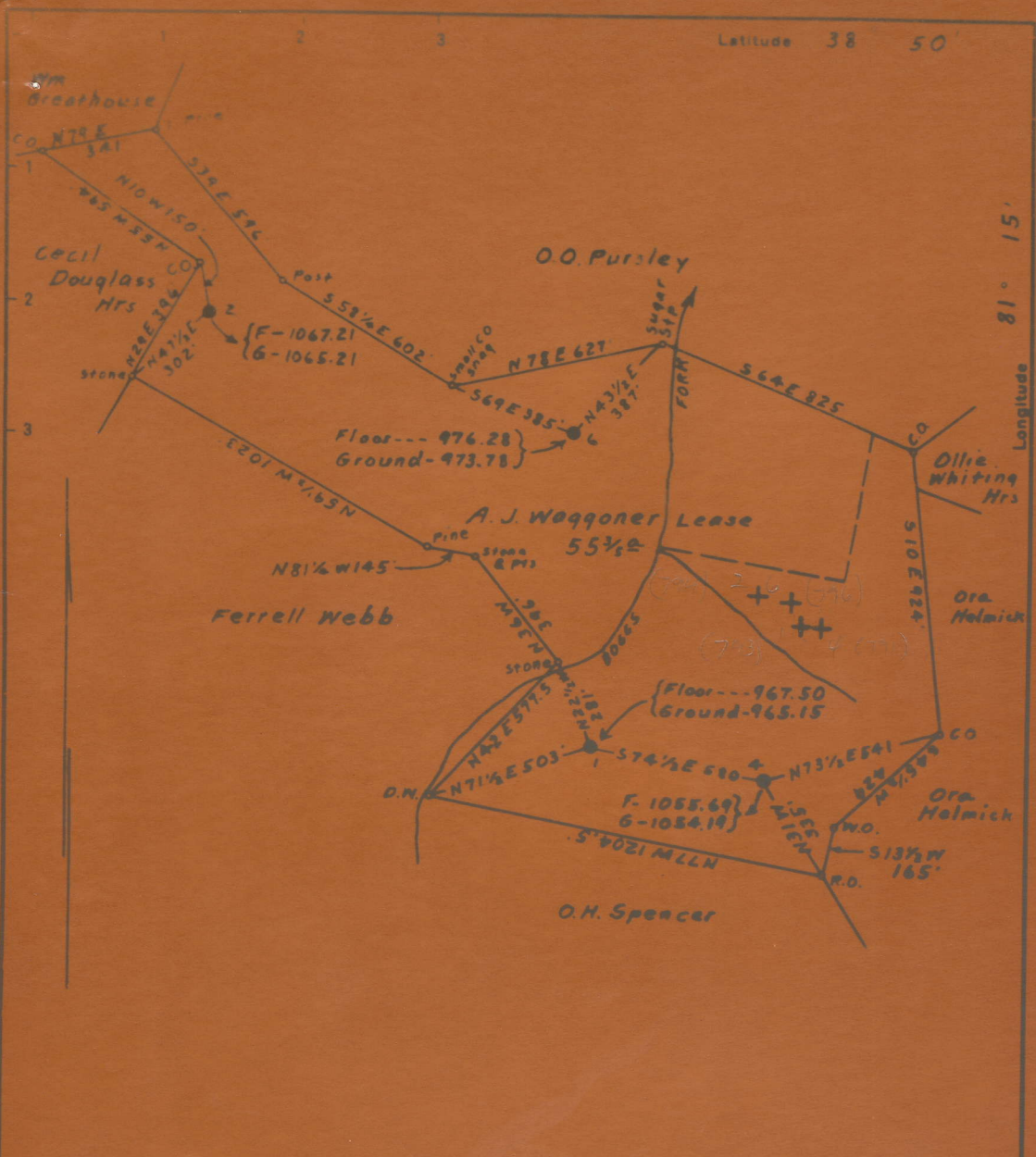

Surface owned by O.O. Pursley.
 Address: Mr. O.O. Pursley, Star Route, Oho, Roane Co. W. Va.
 No Coal

- New Location
- Drill Deeper
- Abandonment

On 800' Map No. 52. Sqs. 546 W38.

Company E.J. Simpson
 Address R.F.D. No. 2, Cannonsburg, Pa.
 E. A. J. Waggoner

STATE OF WEST VIRGINIA
 DEPARTMENT OF MINES
 OIL AND GAS DIVISION

WAGGONER, A. J., NO. 1.

Roa-793-A.

By E. J. Simpson.

Spencer Dist.

~~NO PLAT~~

See microfilm for well record & Plat