

LATITUDE 38°57'30"

LONGITUDE 81°27'30"

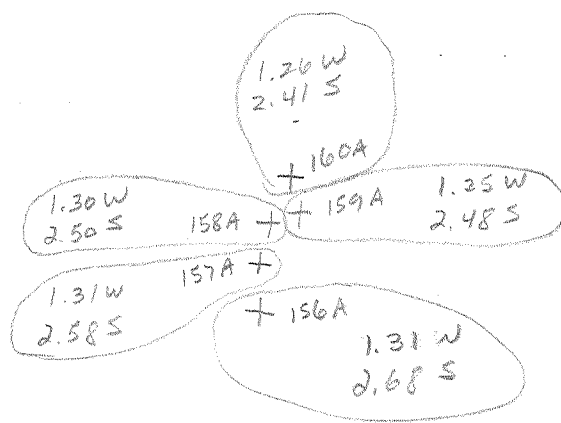

7.5 OGIS topo location

7.5' loc _____ 15' loc _____
 _____ (calc.) _____

Company H.E. Milliken

Farm H.F. Enoch

Quad Reedy 7 1/2'

County Roane

District Reedy

WELL LOCATION MAP

File No. 087-156A → 160A

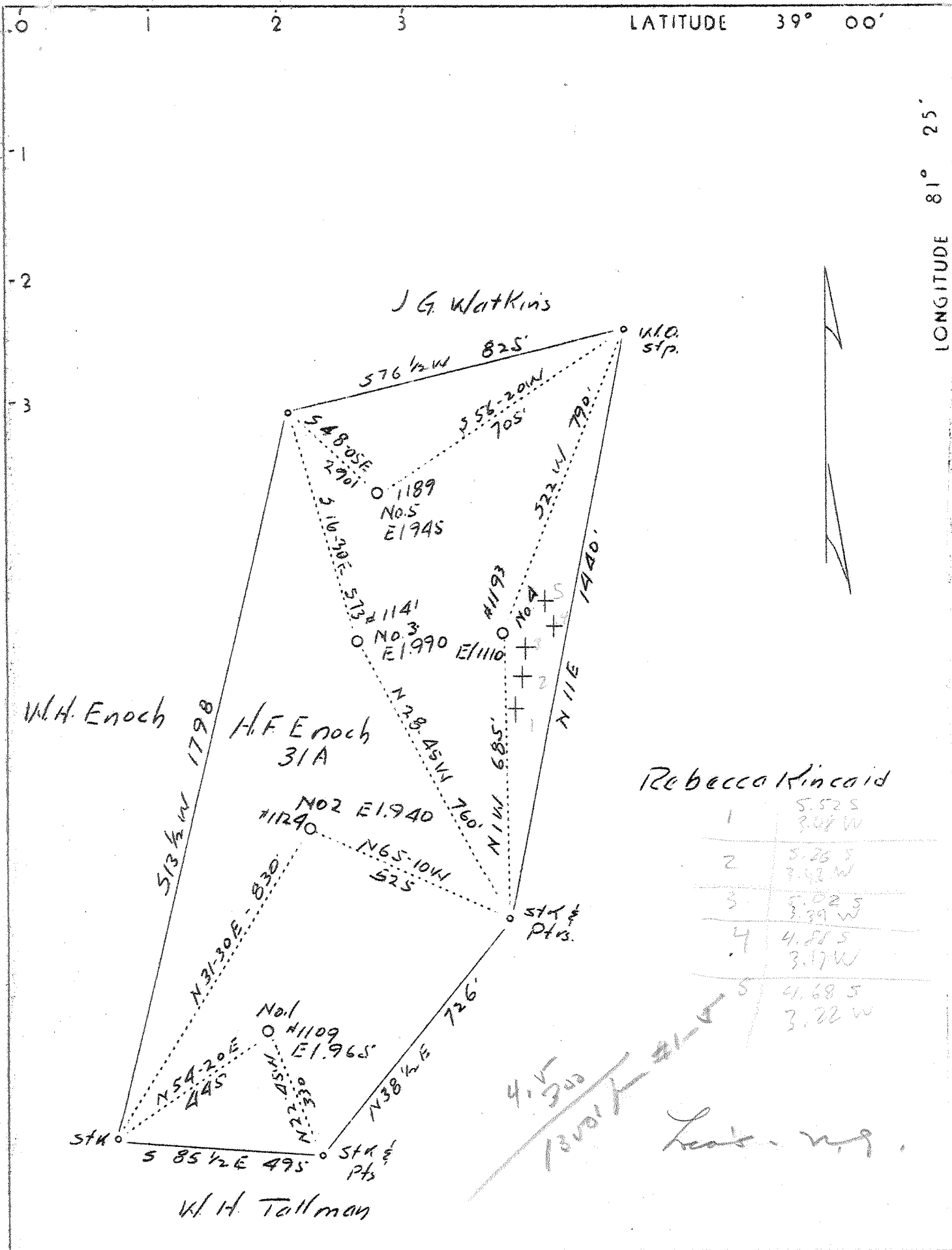

Company <u>H. E. Milliken. 3657</u>	STATE OF WEST VIRGINIA Department of Mines OIL AND GAS DIVISION Charleston
Address <u>Waynesburg, Pa.</u>	
Farm <u>H. F. Enoch</u>	156 & 157 No well record on microfiche WELL LOCATION MAP see microfilm for File No. <u>ROA-156-160A</u> 158, 159, 160 well record including
Tract <u>31</u> Acres <u>Lease No.</u>	
Well (Farm) Nos. <u>1, 2, 3, 4, 5</u> Serial# <u>1109-1124-1193-1141-1189</u>	+ Denotes location of well on U. S. Topographic Maps, scale 1 to 62,500 latitude and longitude lines being represented by border lines as shown
Elevation (Spirit Level) <u>965, 940, 1110, 990, 945</u>	
Quadrangle <u>Hoyt S. W. Spencer (NW)</u>	- Denotes one inch spaces on border line of original tracing.
County <u>Roane</u> District <u>Reedy 4</u>	
Engineer <u>L. F. Dye</u>	
Engineer's Registration No. <u>804</u>	
File No. _____ Drawing No. _____	
Date <u>4-7-37</u> Scale <u>1" = 300'</u>	