

81°22'26.791" (81.374°)

11651'

47087048269

Latitude: 38°37'30"

Longitude: 81°20'00"

38°36'49.672" (38.614°)

UTM NAD83  
N: 4273987.091  
E: 467429.875

LIANE C. MAGE  
TM 15 PAR. 25  
D.B. 460/562

EVERETT SHAVER  
TM 15 PAR. 42  
W.B. 55/731

JOHN W. DAUGHERTY  
TM 15 PAR. 41  
D.B. 374/183

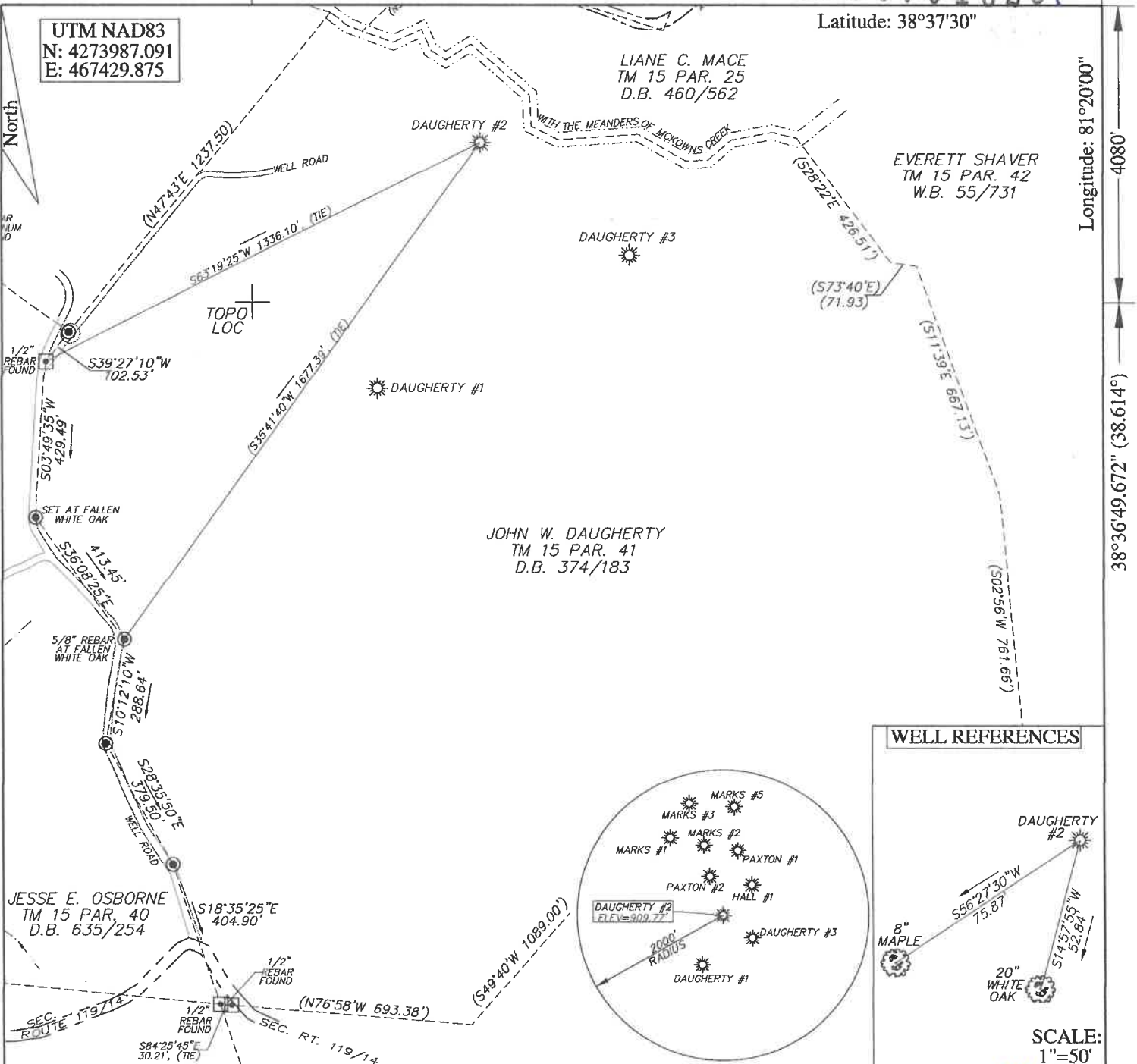

FILE # 23R-018 DAUGHERTY #2  
 DRAWING # DAUGHERTY #2  
 SCALE 1"=400'  
 MINIMUM DEGREE OF ACCURACY 1 / 200  
 PROVEN SOURCE OF ELEVATION SURVEY GRADE G.P.S.

I, THE UNDERSIGNED, HEREBY CERTIFY THAT THIS PLAT IS CORRECT TO THE BEST OF MY KNOWLEDGE AND BELIEF AND SHOWS ALL THE INFORMATION REQUIRED BY LAW AND THE REGULATIONS ISSUED AND PRESCRIBED BY THE DEPARTMENT OF ENVIRONMENTAL PROTECTION.

Signed: *Brian W. Lawrence*  
 BRIAN W. LAWRENCE

R.P.E.: \_\_\_\_\_ L.L.S.: 2056

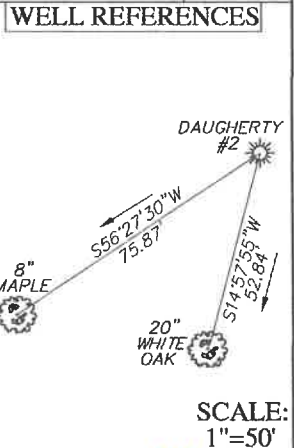

SCALE: 1"=50'



(+) DENOTES LOCATION OF WELL ON UNITED STATES TOPOGRAPHIC MAPS  
 WVDEP  
 OFFICE OF OIL & GAS  
 601 57TH STREET  
 CHARLESTON, WV 25304



DATE: 04/11/2023  
 OPERATORS WELL #: \_\_\_\_\_  
 API WELL # 47 087 04826  
 STATE COUNTY PERMIT 00129

Well Type:  Oil  Waste Disposal  Production  Deep  
 Gas  Liquid Injection  Storage  Shallow

WATERSHED McKOWN CREEK OF THE POCA RIVER ELEVATION: 909.77'  
 COUNTY/DISTRICT ROANE/WALTON QUADRANGLE: \_\_\_\_\_

SURFACE OWNER JOHN W. DAUGHERTY ACREAGE 114.25  
 OIL & GAS ROYALTY OWNER: UNKNOWN ACREAGE 114.25

DRILL  CONVERT  DRILL DEEPER  REDRILL  PLUG OFF OLD FORMATION  PERFORATE NEW FORMATION  PLUG & ABANDON   
 CLEAN OUT & REPLUG  OTHER CHANGE  (SPECIFY): \_\_\_\_\_

TARGET FORMATION: BLACK LIME ESTIMATED DEPTH: 1971 +/-

WELL OPERATOR UNKNOWN/DEP PLUGGING CONTRACT DESIGNATED AGENT JASON HARMON  
 Address 601 57TH STREET SOUTHEAST Address 601 57TH STREET SOUTHEAST  
 City CHARLESTON State WV Zip Code 25304 City CHARLESTON State WV Zip Code 25304

RECEIVED  
 CLIP ON FILE  
 APR 19 2023  
 Department of Environmental Protection  
 05/19/2023



West Virginia Department of Environmental Protection  
Office of Oil and Gas  
**WELL LOCATION FORM: GPS**

API: 47-087-60127 60129 WELL NO.: \_\_\_\_\_

FARM NAME: Daugherty

RESPONSIBLE PARTY NAME: \_\_\_\_\_

COUNTY: ROANE DISTRICT: WALTON

QUADRANGLE: CLIO

SURFACE OWNER: John Daugherty

ROYALTY OWNER: \_\_\_\_\_

UTM GPS NORTHING: 4273892.203

UTM GPS EASTING: 467554.732 GPS ELEVATION: 285.238m (935')

The Responsible Party named above has chosen to submit GPS coordinates in lieu of preparing a new well location plat for a plugging permit or assigned API number on the above well. The Office of Oil and Gas will not accept GPS coordinates that do not meet the following requirements:

1. Datum: NAD 1983, Zone: 17 North, Coordinate Units: meters, height above mean sea level (MSL) – meters.
2. Accuracy to Datum – 3.05 meters
3. Data Collection Method:  
Survey grade GPS  : Post Processed Differential \_\_\_\_\_  
Real-Time Differential

Mapping Grade GPS \_\_\_\_\_ : Post Processed Differential \_\_\_\_\_  
Real-Time Differential \_\_\_\_\_

4. Letter size copy of the topography map showing the well location.

I the undersigned, hereby certify this data is correct to the best of my knowledge and belief and shows all the information required by law and the regulations issued and prescribed by the Office of Oil and Gas.

Jason Harmon  
Signature

\_\_\_\_\_  
Title

5/12/23  
Date

RECEIVED  
RECEIVED  
APR 19 2023  
WV Department of Environmental Protection