

LAT. = 38° 37' 40.71"
 LONG. = 81° 22' 06.35"
 UTM METERS (NAD83)
 ZONE 17
 N - 4275558.26
 E - 467930.51

(+) DENOTES LOCATION OF WELL ON UNITED STATES TOPOGRAPHIC MAPS

FILE No. 2022-87-60146
 DRAWING No. 2022-87-60146
 SCALE 1"=1000'
 MINIMUM DEGREE OF ACCURACY 1:200
 PROVEN SOURCE OF ELEVATION TOPCON HIPER II GPS UNIT

I THE UNDERSIGNED, HEREBY CERTIFY THAT THIS PLAT IS CORRECT TO THE BEST OF MY KNOWLEDGE AND BELIEF AND SHOWS ALL THE INFORMATION REQUIRED BY LAW AND THE REGULATIONS ISSUED AND PRESCRIBED BY THE DIVISION OF ENVIRONMENTAL PROTECTION.
 (SIGNED) [Signature]
 MARK C. SHAMBLIN PS #827

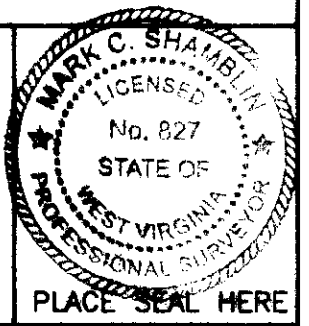

STATE OF WEST VIRGINIA
 DIVISION OF ENVIRONMENTAL PROTECTION
 OFFICE OF OIL AND GAS
 NITRO, WV

DATE NOVEMBER 30 20 22
 OPERATOR'S WELL No. 6
 API WELL No. 47 087 - 60146

WELL TYPE: OIL GAS LIQUID INJECTION WASTE DISPOSAL
 (IF "GAS") PRODUCTION STORAGE DEEP SHALLOW
 LOCATION: ELEVATION 955.4' WATER SHED FLESHMAN BRANCH OF MCKOWN CREEK
 DISTRICT WALTON COUNTY ROANE
 QUADRANGLE LOONEYVILLE, WV 7.5'

SURFACE OWNER CAROLE LOUISE GREEN ACREAGE 202
 OIL & GAS ROYALTY OWNER CAROLE LOUISE GREENE LEASE ACREAGE 202
 LEASE No. _____

PROPOSED WORK: DRILL CONVERT DRILL DEEPER REDRILL FRACTURE OR STIMULATE PLUG OFF OLD FORMATION PERFORATE NEW FORMATION OTHER PHYSICAL CHANGE IN WELL (SPECIFY) _____

PLUG AND ABANDON CLEAN OUT AND REPLUG
 TARGET FORMATION BIG INJUN ESTIMATED DEPTH 2021
 WELL OPERATOR UNKNOWN/DEP PAID PLUGGING DESIGNATED AGENT JASON HARMON
 ADDRESS 601 57TH STREET ADDRESS 601 57TH STREET
 CHARLESTON, WV 25304 CHARLESTON, WV 25304

FORM IV-6 (8-78)

12/23/2022

Hunt Map
Layers

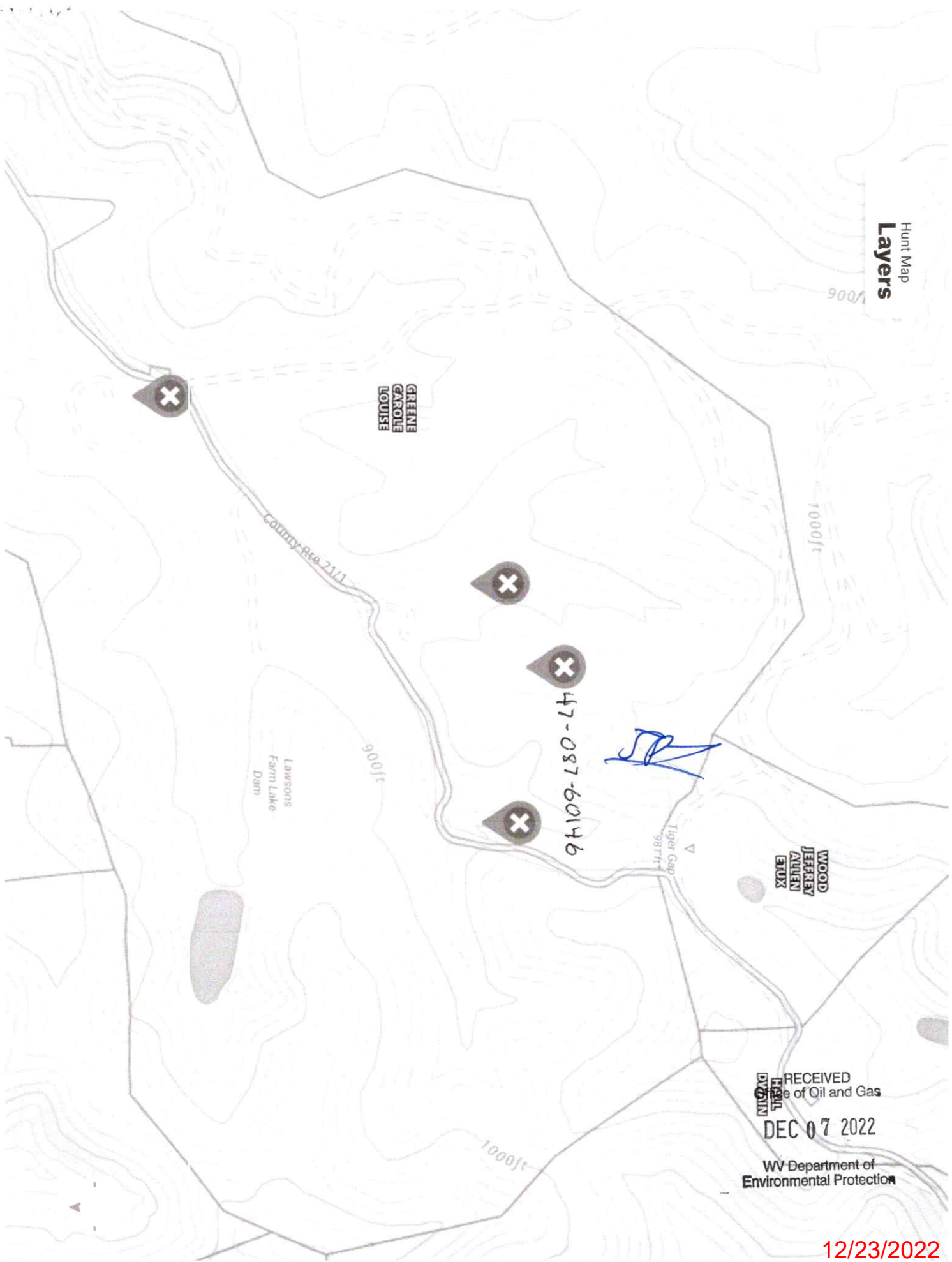

RECEIVED
 DIVISION
 of Oil and Gas
DEC 07 2022
 WV Department of
 Environmental Protection

12/23/2022