

Longitude = 81°16' 57.06"

9,275'

LATITUDE 38° 45' 00"

LONGITUDE 81° 15' 00"

12,816'

BHL = 38° 42' 55.5"

Latitude = 38° 42' 53.32"

Wells Shown are from WVGES Data Download (2020). Accuracy, completeness and precision of this data is not guaranteed. Use at your own risk.

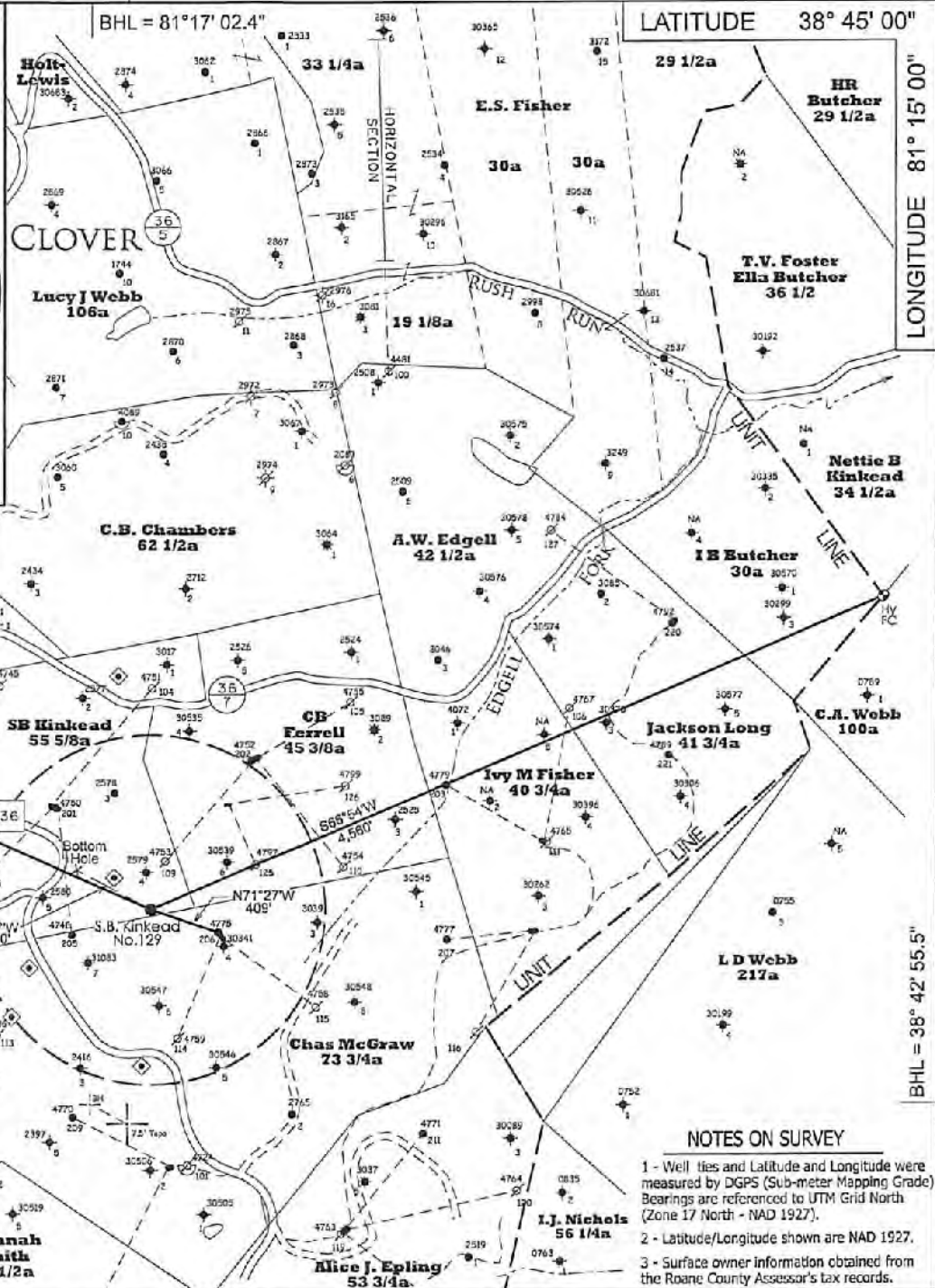
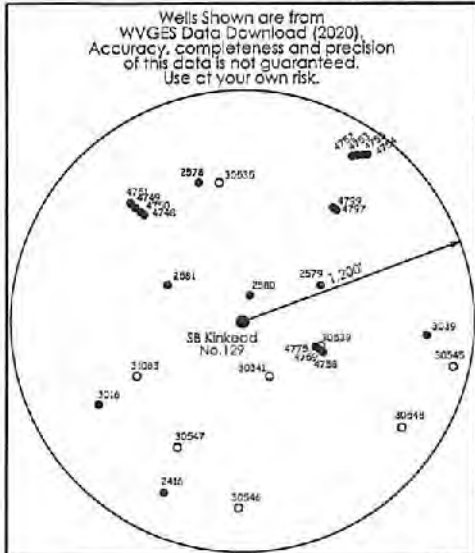

Well Coordinates	
UTM (NAD83) - Meters	
Surface	Bottom Hole
N - 4,285,178	N - 4,285,246
E - 475,452	E - 475,323

Location References	
(Magnetic Bearing - Slope Dist.)	
N61°E 82'	Power Pole
S83°E 159'	Gate Post

NOTES ON SURVEY

- 1 - Well ties and Latitude and Longitude were measured by DGPS (Sub-meter Mapping Grade). Bearings are referenced to UTM Grid North (Zone 17 North - NAD 1927).
- 2 - Latitude/Longitude shown are NAD 1927.
- 3 - Surface owner information obtained from the Roane County Assessor's tax records.

- DENOTES A POSSIBLE WATER SUPPLY SOURCE LOCATED FROM CIRCA 2003 AERIAL PHOTOGRAPHY - NOT BY SURVEY. OTHER SOURCES MAY BE PRESENT.
- DENOTES LOCATION OF WELL ON UNITED STATES TOPOGRAPHIC MAPS.

FILE NO. 1534

SCALE 1" = 1000'

MINIMUM DEGREE OF ACCURACY Sub-Meter

PROVEN SOURCE OF ELEVATION DGPS Survey
(Sub-Meter Mapping Grade)

I, THE UNDERSIGNED, HEREBY CERTIFY THAT THIS PLAT IS CORRECT TO THE BEST OF MY KNOWLEDGE AND BELIEF AND SHOWS ALL THE INFORMATION REQUIRED BY LAW AND THE REGULATIONS ISSUED AND PRESCRIBED BY THE DEPARTMENT OF ENVIRONMENTAL PROTECTION.

(SIGNED)

TIMOTHY P. ROUSH PS 793

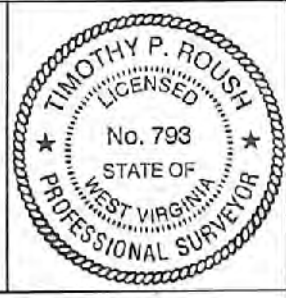

WEST VIRGINIA
Division of Environmental Protection
Office of Oil and Gas
601 57th Street
Charleston, West Virginia 25301



DATE March 3, 2022

FARM S.B. Kinkead No.129

API WELL NO. 47 - 087 - 048015

WELL TYPE: OIL GAS LIQUID INJECTION WASTE DISPOSAL

(IF "GAS") PRODUCTION STORAGE DEEP SHALLOW

LOCATION: ELEVATION 1,117' WATERSHED Edgell Fork

DISTRICT Smithfield COUNTY Roane

QUADRANGLE Looneyville 7.5'

SURFACE OWNER Ed Asbury; Richard & Roland Fisher ACREAGE 22 Ac. & 40 Ac.

OIL & GAS ROYALTY OWNER HG Energy, LLC., et al LEASE ACREAGE 55 5/8 Ac. 05/27/2022

LEASE NO. 74939-50

PROPOSED WORK: DRILL CONVERT DRILL DEEPER REDRILL FRACTURE OR STIMULATE PLUG OFF OLD FORMATION PERFORATE NEW FORMATION OTHER PHYSICAL CHANGE IN WELL (SPECIFY) NOTE: Well will be drilled directionally as shown on the plat above.

PLUG AND ABANDON CLEAN OUT AND REPLUG

TARGET FORMATION Big Injun ESTIMATED DEPTH 2,425' MD

WELL OPERATOR HG Energy LLC. DESIGNATED AGENT Diane White

ADDRESS 5260 DuPont Road ADDRESS 5260 DuPont Road

Parkersburg, WV 26101 Parkersburg, WV 26101

FORM IV-B

SUBJECT WELL
SB Kinkead No.129

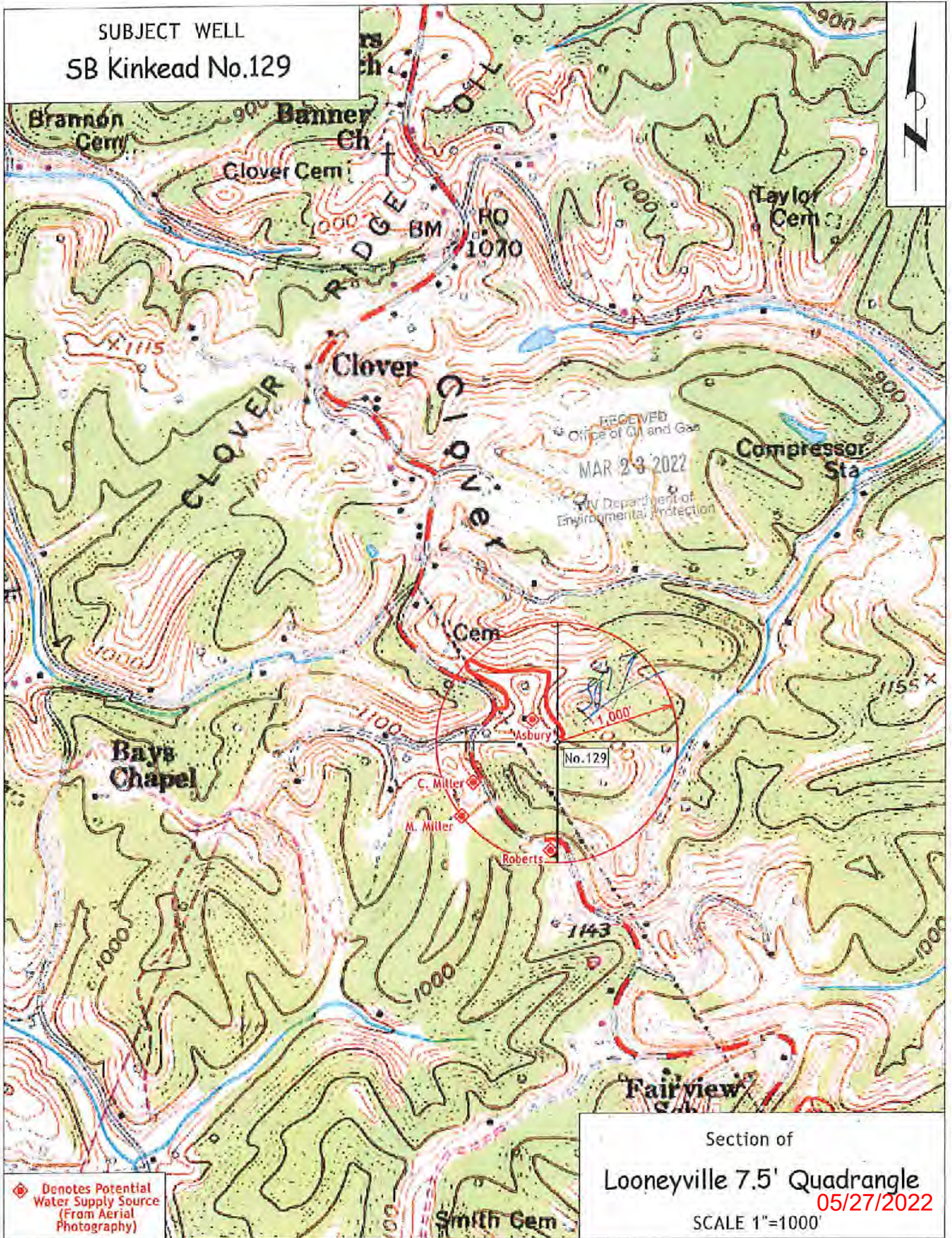

◆ Denotes Potential Water Supply Source (From Aerial Photography)

Section of
Looneyville 7.5' Quadrangle
05/27/2022
SCALE 1"=1000'