



**west virginia** department of environmental protection

Office of Oil and Gas  
601 57th Street SE  
Charleston, WV 25304  
(304) 926-0450  
(304) 926-0452 fax

Earl Ray Tomblin, Governor  
Randy C. Huffman, Cabinet Secretary  
www.dep.wv.gov

May 11, 2016

**WELL WORK PERMIT**  
**Secondary Recovery Well**

This permit, API Well Number: 47-8704791, issued to HG ENERGY, LLC, is evidence of permission granted to perform the specified well work at the location described on the attached pages and located on the attached plat, subject to the provisions of Chapter 22 of the West Virginia Code of 1931, as amended, and all rules and regulations promulgated thereunder, and to all conditions and provisions outlined in the pages attached hereto. Notification shall be given by the operator to the Oil and Gas Inspector at least 24 hours prior to the construction of roads, locations, and/or pits for any permitted work. In addition, the well operator shall notify the same inspector 24 hours before any actual well work is commenced and prior to running and cementing casing. Spills or emergency discharges must be promptly reported by the operator to 1-800-642-3074 and to the Oil and Gas inspector.

Please be advised that form WR-35, Well Operators Report of Well Work is to be submitted to this office within 90 days completion of permitted well work, as should form WR-34 Discharge Monitoring Report within 30 days of discharge of pits, if applicable. Failure to abide by all statutory and regulatory provisions governing all duties and operations hereunder may result in suspension or revocation of this permit and, in addition, may result in civil and/or criminal penalties being imposed upon the operators.

In addition to the applicable requirements of this permit, and the statutes and rules governing oil and gas activity in WV, this permit may contain specific conditions which must be followed. Permit conditions are attached to this cover letter.

Per 35CSR-4-5.2.g this permit will expire in two (2) years from the issue date unless permitted well work is commenced. If there are any questions, please feel free to contact me at (304) 926-0499 ext. 1654.



James Martin  
Chief

Operator's Well No: I. B. BUTCHER 128

Farm Name: WEBB, PATTY C

**API Well Number: 47-8704791**

**Permit Type: Secondary Recovery Well**

Date Issued: 05/11/2016

# PERMIT CONDITIONS

West Virginia Code §22-6-11 allows the Office of Oil and Gas to place specific conditions upon this permit. Permit conditions have the same effect as law. Failure to adhere to the specified permit conditions may result in enforcement action.

## CONDITIONS

---

1. If the operator encounters an unanticipated void, or an anticipated void at an unanticipated depth, the operator shall notify the inspector within 24 hours. Modifications to the casing program may be necessary to comply with W. Va. Code §22-6-20, which requires drilling to a minimum depth of thirty feet below the bottom of the void, and installing a minimum of twenty (20) feet of casing. Under no circumstance should the operator drill more than fifty (50) feet below the bottom of the void or install less than twenty (20) feet of casing below the bottom of the void.
2. Pursuant to 35 CSR 4-19.1.a, at the request of the surface owner all water wells or springs within 1000 feet of the proposed well that are actually utilized for human consumption, domestic animals or other general use shall be sampled and analyzed.
3. Pursuant to 35 CSR 4-19.1.c, if the operator is unable to sample and analyze any water well or spring with one thousand (1,000) feet of the permitted well location, the Office of Oil and Gas requires the operator to sample, at a minimum, one water well or spring located between one thousand (1,000) feet and two thousand (2,000) feet of the permitted well location.
4. All pits must be lined with a minimum of 20 mil thickness synthetic liner.
5. In the event of an accident or explosion causing loss of life or serious personal injury in or about the well or while working on the well, the well operator or its contractor shall give notice, stating the particulars of the accident or explosion, to the oil and gas inspector and the Chief within twenty-four (24) hours.
6. During the surface casing and cementing process, in the event cement does not return to the surface, or any other casing string that is permitted to circulate cement to the surface and does not return to the surface, the oil and gas inspector shall be notified within twenty-four (24) hours
7. Well work activities shall not constitute a hazard to the safety of persons.
8. Operator shall provide the Office of Oil & Gas notification of the date that drilling commenced, drilling ceased, completion of any other permitted well work and completion of the well. Such notice shall be provided by sending an email to DEPOOGNotify@wv.gov within 30 days of commencement of drilling.



8704791 S

FORM WW-3 (B)  
1/12



1) Date: 03/21/2016  
2) Operator's Well No. I. B. Butcher 128  
3) API Well No.: 47 - Roane - s  
State County Permit  
4) UIC Permit No. UIC2R08704AP

STATE OF WEST VIRGINIA  
NOTICE OF LIQUID INJECTION OR WASTE DISPOSAL WELL WORK PERMIT APPLICATION  
FOR THE DEPARTMENT OF ENVIRONMENTAL PROTECTION, OFFICE OF OIL AND GAS

5) WELL TYPE: Liquid Injection  / Gas Injection (not storage)  / Waste Disposal   
6) LOCATION: Elevation: 1042' Watershed: Edgell Fork  
District: Smithfield ~5 County Roane Quadrangle Looneyville 7.5' 444  
7) WELL OPERATOR: HG Energy, LLC 8) DESIGNATED AGENT Diane White  
Address 5260 Dupont Road Address 5260 Dupont Road  
Parkersburg, WV 26101 Parkersburg, WV 26101  
9) OIL & GAS INSPECTOR TO BE NOTIFIED 10) DRILLING CONTRACTOR  
Name Joe Taylor Name To Be Determined Upon Approval of Permit  
Address 1478 Claylick Road Address  
Ripley, WV 25271

11) PROPOSED WELL WORK Drill  / Drill deeper  / Redrill  / Stimulate   
Plug off old formation  / Perforate new formation  / Convert   
Other physical change in well (specify)

12) GEOLOGIC TARGET FORMATION Big Injun Depth 2152 Feet (top) to 2175 Feet (bottom)  
13) Estimated Depth of Completed Well, (or actual depth of existing well): 2311 MD Feet  
14) Approximate water strata depths: Fresh 392 Feet Salt 1642 Feet  
15) Approximate coal seam depths: NA  
16) Is coal being mined in the area? Yes No  
17) Virgin reservoir pressure in target formation 1250 psig Source Estimated  
18) Estimated reservoir fracture pressure 2650 psig (BHFP)  
19) MAXIMUM PROPOSED INJECTION OPERATIONS: Volume per hour 25 BBL Bottom hole pressure 2400 psi  
20) DETAILED IDENTIFICATION OF MATERIALS TO BE INJECTED, INCLUDING ADDITIVES

Fresh water, produced water, bactericides and other chemicals as needed to maintain water quality and improve oil recovery  
21) FILTERS (IF ANY) Cartridge filters and/or coal bed filters  
22) SPECIFICATIONS FOR CATHODIC PROTECTION AND OTHER CORROSION CONTROL

23) CASING AND TUBING PROGRAM

CASING OR TUBING TYPE	SPECIFICATIONS					FOOTAGE INTERVALS		CEMENT FILL -UP OR SACKS (CU. FT.)	PACKERS
	Size	Grade	Weight per ft.	New	Used	For Drilling	Left In Well		
Conductor									Kinds
Fresh Water	7"	LS	17#	x		542'	542'	CTS	
Coal									Sizes
Intermediate									2.375" x 4.5"
Production	4 1/2"	J-55	10.5#	x		2261'	2261'	210 sks	Depths set
Tubing	2 3/8"	J-55	4.6#	x		2077'	2077'		1950'
Liners									Perforations
									Top Bottom

24) APPLICANT'S OPERATING RIGHTS were acquired from Blanda Marie Jones, et vir  
by deed / lease x / other contract / dated 10/31/1980 of record in the  
Roane County Clerk's office in lease Book 156 Page 101

*[Handwritten Signature]*  
3-23-16

Received  
Office of Oil & Gas  
APR 20 2016

05/13/2016





WW-2B1  
(5-12)

Well No. I B Butcher 128

West Virginia Department of Environmental Protection  
Office of Oil and Gas

NOTICE TO SURFACE OWNERS

The well operator named below is preparing to file for a permit from the state to drill a new well. Before a well work permit can be filed with the Chief of the Office of Oil and Gas, the well operator is required to have given notice of the right to request water well or spring analytical testing. This notice shall be given to the owners or occupants of land which have a water well or spring being utilized for human consumption, domestic animals, or other general use and which is located within 1000 feet of the proposed well site.

With this form, the operator is giving you notice of your right to request analytical testing. The operator is required to sample and analyze the water wells or springs of all owners or occupants who request it. Therefore, if you wish to have your water well or spring tested, contact the operator named below.

All sampling shall be completed prior to drilling. Within thirty (30) days of the receipt of such sample analyses the operator shall submit the results to the Chief of the Office of Oil and Gas and to the owners or occupants who may have requested them.

Be advised, you have the right to sample and analyze any water supply at your own expense.

Listed below is the laboratory chosen by operator to perform analysis, and contactor chosen to collect sample.

Certified Laboratory Name Sturm Environmental  
Sampling Contractor Sturm Environmental

Well Operator HG Energy, LLC  
Address 5260 Dupont Road  
Parkersburg, WV 26101  
Telephone 304-420-1119

FOR OPERATOR'S USE ONLY: Below, or on an attached page, list those persons which were given this notice. Place an asterisk beside the one(s) that contacted you and requested sampling and analyses. If there were no requests made, indicate by underling which one you have selected to sample and analyze. If there are no water wells or springs within 1000 feet of the proposed site, the Chief may require the operator to test wells up to 2000 feet from the proposed site.

- See Attached Sheet -

Received  
Office of Oil & Gas  
APR 20 2016

05/13/2016

West Virginia Department of Environmental Protection  
Office of Oil and Gas

**NOTICE TO SURFACE OWNERS**

The well operator named below is preparing to file for a permit from the state to drill a new well. Before a well work permit can be filed with the Chief of the Office of Oil and Gas, the well operator is required to have given notice of the right to request water well or spring analytical testing. This notice shall be given to the owners or occupants of land which have a water well or spring being utilized for human consumption, domestic animals, or other general use and which is located within 1000 feet of the proposed well site.

FOR OPERATOR'S USE ONLY: Below, or on an attached page, list those persons which were given this notice. Place an asterisk beside the one(s) that contacted you and requested sampling and analyses. If there were no requests made, indicate by underlining which one you have selected to sample and analyze. If there are no water wells or springs within 1000 feet of the proposed site please indicate such.

**Surface Owners Identified With Water Sources to be Sampled and Tested:**

- |   |   |
|---|---|
| <p>* <b>Patty C. Webb</b><br/>PO Box 461<br/>Spencer, WV 25276</p>          | <p>* <b>Willie King</b><br/>1090 Clover Road<br/>Spencer, WV 25276</p>            |
| <p>* <b>Holly Cottrell</b><br/>89 Edgle Fork Road<br/>Spencer, WV 25276</p> | <p>* <b>Judith A. Ziegler, et al</b><br/>387 Edgle Fork<br/>Spencer, WV 25276</p> |

Received  
Office of Oil & Gas  
APR 20 2016

STATE OF WEST VIRGINIA  
DEPARTMENT OF ENVIRONMENTAL PROTECTION  
OFFICE OF OIL AND GAS

CONSTRUCTION AND RECLAMATION PLAN AND SITE REGISTRATION APPLICATION FORM  
GENERAL PERMIT FOR OIL AND GAS PIT WASTE DISCHARGE

Operator Name HG Energy, LLC OP Code 494497948

Watershed Edgell Fork Quadrangle Looneyville 7.5'

Elevation 1042' County Roane District Smithfield

Description of anticipated Pit Waste: Fluids encountered while drilling subject well

Do you anticipate using more than 5,000 bbls of water to complete the proposed well work? Yes \_\_\_\_\_ No x

Will a synthetic liner be used in the pit? Yes \_\_\_\_\_ If so, what mil.? 30 mil

Proposed Disposal Method For Treated Pit Wastes:  
 Land Application No Land Application  
 Underground Injection ( UIC Permit Number \_\_\_\_\_ )  
 Reuse (at API Number \_\_\_\_\_ )  
 Off Site Disposal (Supply form WW-9 for disposal location)  
 Other (Explain see attached email)

Drilling medium anticipated for this well? Air, freshwater, oil based, etc. Air, Fresh Water  
-If oil based, what type? Synthetic, petroleum, etc. NA

Additives to be used? Water, Soap, KCl

Will closed loop system be used? No

Drill cuttings disposal method? Leave in pit, landfill, removed offsite, etc. Leave in pit  
-If left in pit and plan to solidify what medium will be used? Cement, lime, sawdust Native soil, cement, lime  
-Landfill or offsite name/permit number? \_\_\_\_\_

I certify that I understand and agree to the terms and conditions of the GENERAL WATER POLLUTION PERMIT issued on August 1, 2005, by the Office of Oil and Gas of the West Virginia Department of Environmental Protection. I understand that the provisions of the permit are enforceable by law. Violations of any term or condition of the general permit and/or other applicable law or regulation can lead to enforcement action.

I certify under penalty of law that I have personally examined and am familiar with the information submitted on this application form and all attachments thereto and that, based on my inquiry of those individuals immediately responsible for obtaining the information, I believe that the information is true, accurate, and complete. I am aware that there are significant penalties for submitting false information, including the possibility of fine or imprisonment.

Company Official Signature Diane White

Company Official (Typed Name) Diane White

Company Official Title Agent

Received  
Office of Oil & Gas  
APR 20 2016

Subscribed and sworn before me this 21th day of March

Diane White

My commission expires 7/11/2022

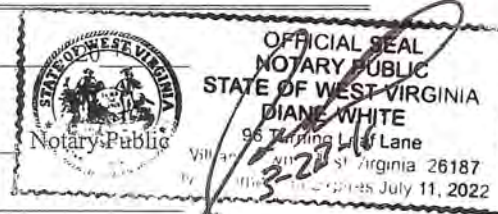

05/13/2016

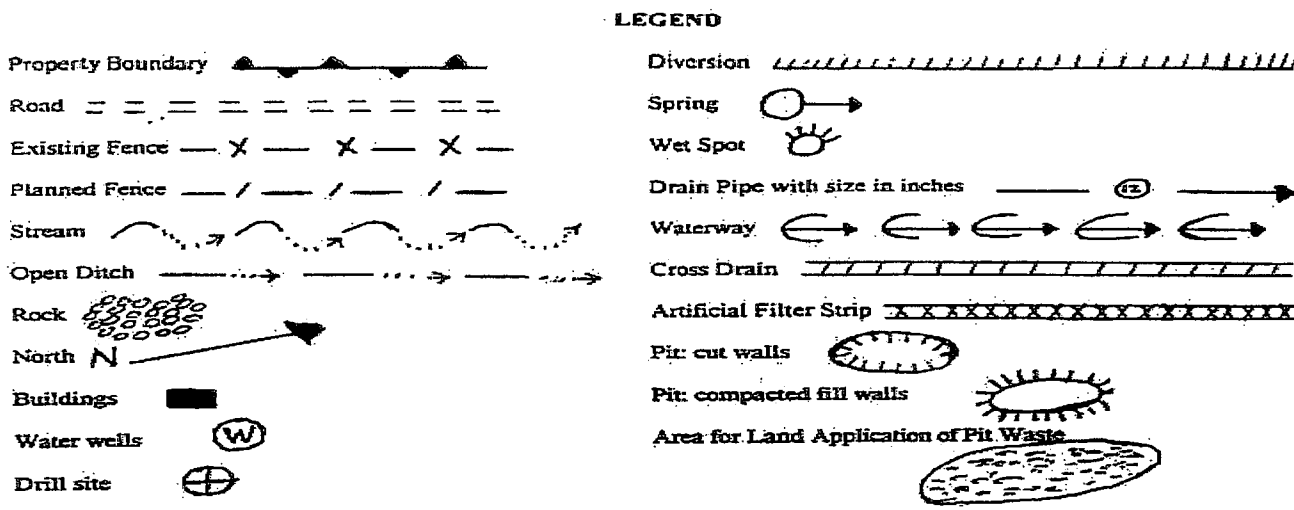

Proposed Revegetation Treatment: Acres Disturbed 2.6 acres Prevegetation pH \_\_\_\_\_

Lime 3 Tons/acre or to correct to pH 6.5

Fertilizer (10-20-20 or equivalent) 500 lbs/acre (500 lbs minimum)

Mulch Straw 2 Tons/acre

Seed Mixtures

Seed Type	Area I	lbs/acre	Seed Type	Area II	lbs/acre
Tall Fescue		40	Tall Fescue		40
Ladino Clover		5	Ladino Clover		5

**\*\* Sediment Control Will Be In Place At All Times \*\***

Attach:  
Drawing(s) of road, location, pit and proposed area for land application.

Photocopied section of involved 7.5' topographic sheet.

Plan Approved by:

Comments: \_\_\_\_\_

Received  
Office of Oil & Gas  
APR 20 2016

Title: OOG Inspector Date: 3-23-16

Field Reviewed?  (Roane) Yes  No



**Westbrook, Joshua P**

---

**From:** Diane White <dwhite@hgenergyllc.com>  
**Sent:** Friday, May 06, 2016 9:49 AM  
**To:** Westbrook, Joshua P  
**Subject:** Pit Fluids

Josh,  
As per our discussion, HG does not intend to treat pit fluids for the following new well drill sites and plugging sites. HG will contract hauling the pit fluids to an authorized disposal site.

**New Drill Sites:**

CB Ferrell 218  
Jackson Long 220  
Jackson Long 129  
Jackson Long 130  
AW Edgell 127  
IB Butcher 128

**Wells to be plugged:**

Stowers Heirs 6  
Samuel Bowman 2  
AA Woodrum 5  
Woodrum Daniels 2  
SW Nunn 1  
SW Nunn 2

Please let me know if I should provide more information.

Thanks,  
Diane

*Diane C. White*

**HG Energy, LLC**

5260 Dupont Road  
Parkersburg, WV 26101  
304-420-1119 (O)  
304-482-0108 (C)  
304-863-3172 (F)  
[dwhite@hgenergyllc.com](mailto:dwhite@hgenergyllc.com)



SUBJECT WELL  
I.B. Butcher No.128

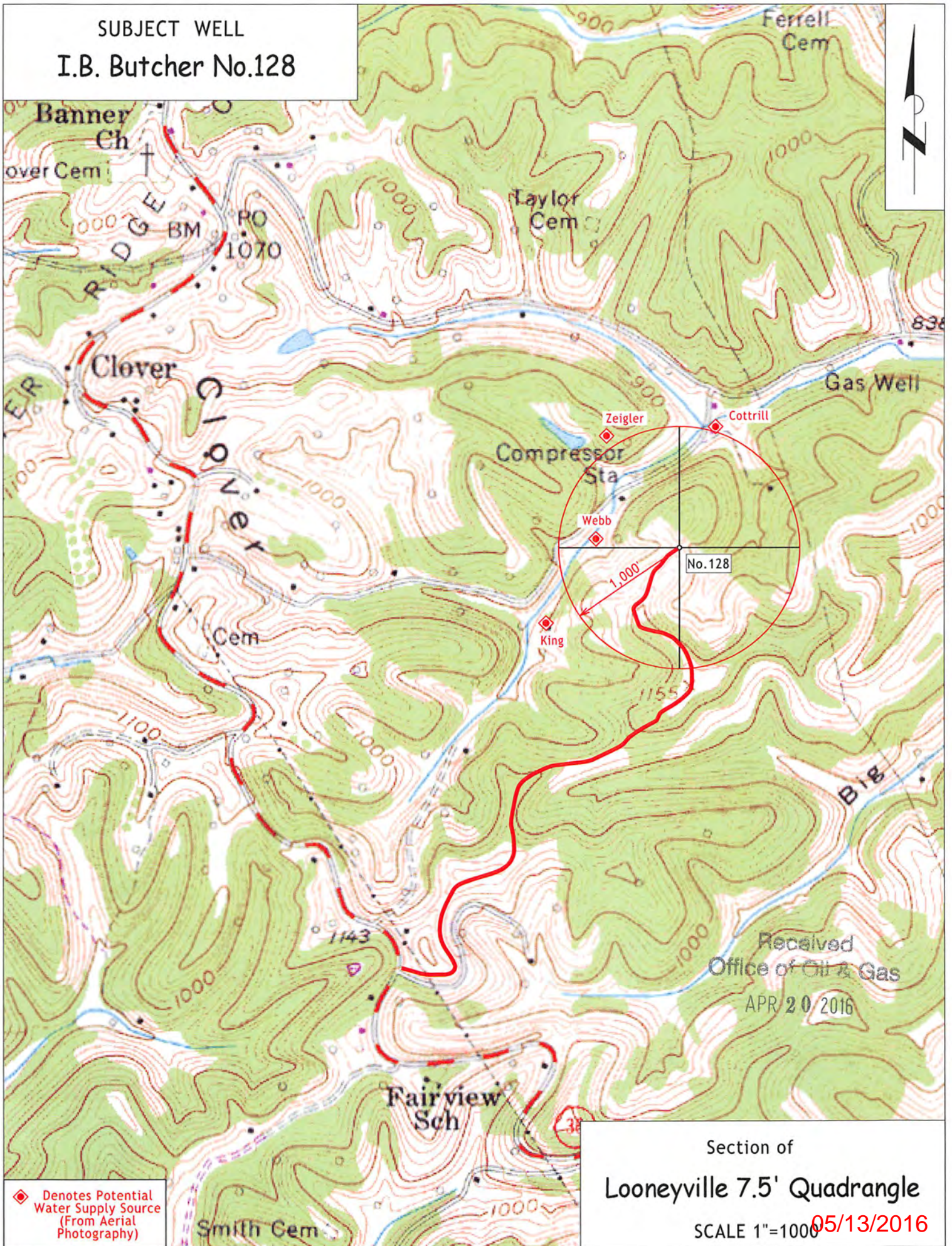

◆ Denotes Potential Water Supply Source (From Aerial Photography)

Section of  
Looneyville 7.5' Quadrangle  
SCALE 1"=1000' 05/13/2016

Received  
Office of Oil & Gas  
APR 20 2016



8704791 S

I.B. Butcher Lease  
Patrick Cottrill - Surface

# Reclamation Plan For:

<b>PAD 37</b>	<b>PAD 38</b>
A.W. Edgell No. 127	J. Long No. 129
<b>I.B. Butcher No. 128</b>	J. Long No. 130
J. Long No. 220	J. Long No. 221

*[Signature]*  
3-23-16

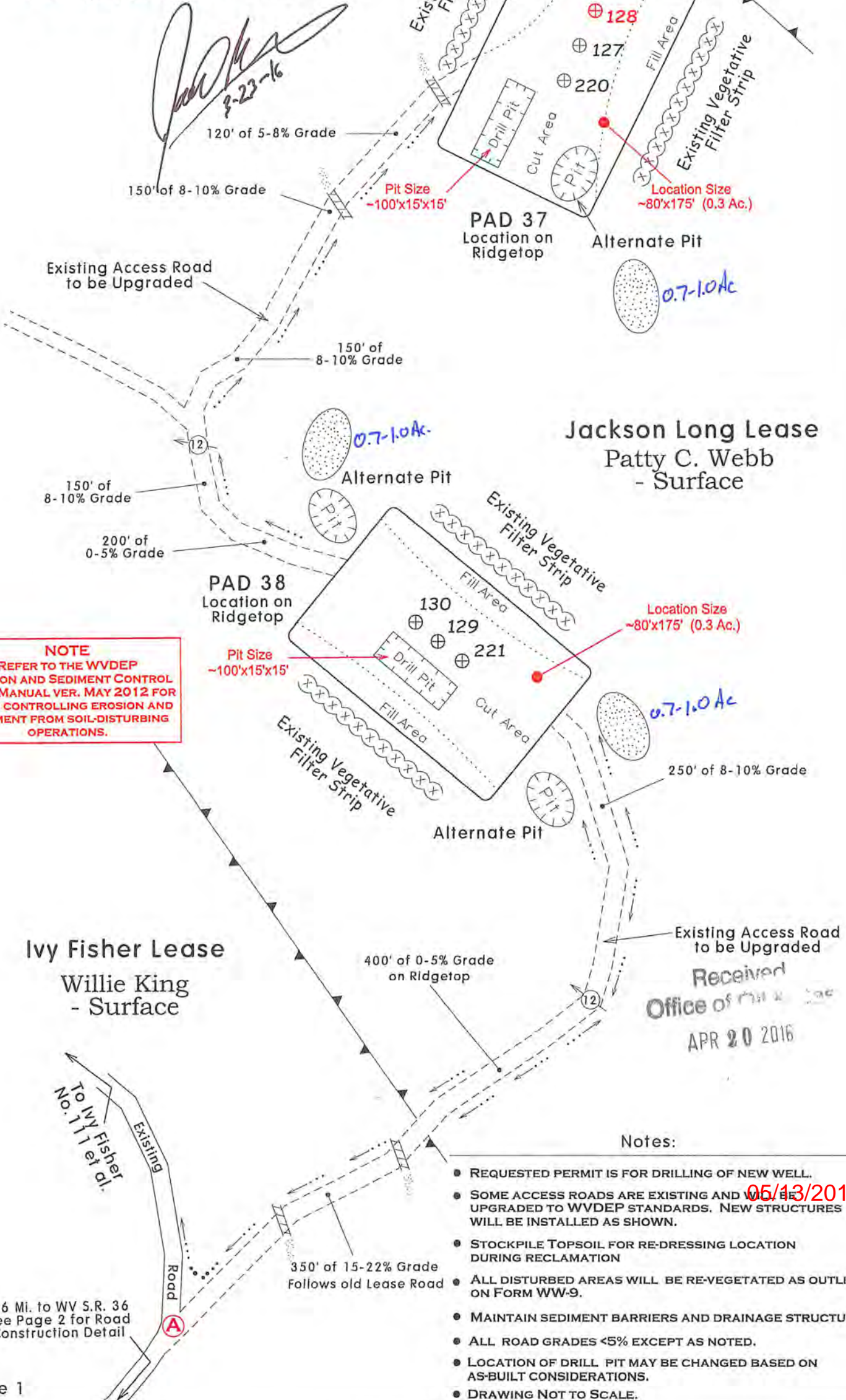

**NOTE**  
REFER TO THE WVDEP  
EROSION AND SEDIMENT CONTROL  
FIELD MANUAL VER. MAY 2012 FOR  
BMPs CONTROLLING EROSION AND  
SEDIMENT FROM SOIL-DISTURBING  
OPERATIONS.

Received  
Office of [unclear]  
APR 20 2016

- Notes:
- REQUESTED PERMIT IS FOR DRILLING OF NEW WELL.
  - SOME ACCESS ROADS ARE EXISTING AND WILL BE UPGRADED TO WVDEP STANDARDS. NEW STRUCTURES WILL BE INSTALLED AS SHOWN.
  - STOCKPILE TOPSOIL FOR RE-DRESSING LOCATION DURING RECLAMATION
  - ALL DISTURBED AREAS WILL BE RE-VEGETATED AS OUTLINED ON FORM WW-9.
  - MAINTAIN SEDIMENT BARRIERS AND DRAINAGE STRUCTURES.
  - ALL ROAD GRADES <5% EXCEPT AS NOTED.
  - LOCATION OF DRILL PIT MAY BE CHANGED BASED ON AS-BUILT CONSIDERATIONS.
  - DRAWING NOT TO SCALE.

05/13/2016



87047915



**NOTE**  
REFER TO THE WVDEP  
EROSION AND SEDIMENT CONTROL  
FIELD MANUAL VER. MAY 2012 FOR  
BMPs CONTROLLING EROSION AND  
SEDIMENT FROM SOIL-DISTURBING  
OPERATIONS.

**DRILL SITE FOR:**

Ivy Fisher No.111 (47-087-4765)  
Ivy Fisher No.203 (47-087-4779)  
Jackson Long No.106 (47-087-4767)

**Ivy Fisher Lease**  
*Willie King  
- Surface Owner*

**DRILL SITE FOR:**  
Charles McGraw No.116 (47-087-4766)  
Charles McGraw No.207 (47-087-4777)

**Charles McGraw Lease**  
*Richard Fisher, et al.  
- Surface Owners*

**Begin New Construction**  
See Reclamation  
Page 1 for I.B.  
Butcher No. 128 et al.

Upgrade and Maintain  
Existing Access Road

Upgrade and Maintain  
Existing Access Road

Shooting House

300' of 15-18% Grade

200' of 20% Grade

200' of 0-5% Grade  
On Ridgetop

250' of 0-5% Grade  
On Ridgetop

150' of 10-12% Grade

400' of 0-5% Grade

150' of 10% Grade

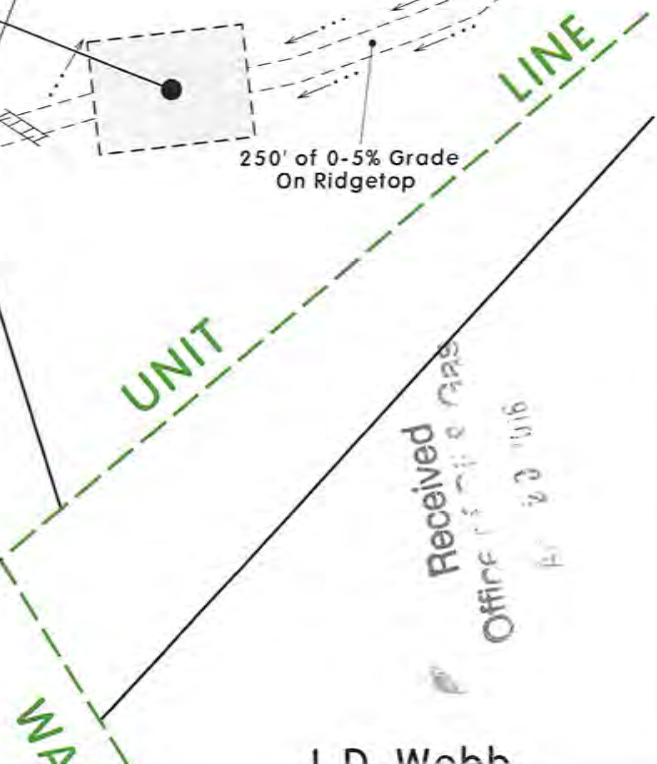

Received  
Office of Surface Waters  
4/20/16

J. D. Webb



**Alice J. Epling Lease**  
*Richard Fisher, et al.*  
*- Surface Owners*

- DRILL SITE FOR:**
- A.J. Epling No.119 (47-087-4763)
  - A.J. Epling No.120 (47-087-4764)
  - A.J. Epling No.211 (47-087-4771)
  - A.J. Epling No.215 (47-087-4772)

CLOVER WATERFLOOD

**NOTES**

1. REFER TO THE WVDEP EROSION AND SEDIMENTATION CONTROL MANUAL (VER. MAY 20, 2013) FOR BMP'S CONTROLLING EROSION AND SEDIMENTATION FROM ALL SOIL-DISTURBING OPERATIONS.
2. SEE PAGE ONE OF RECLAMATION PLAN FOR DETAILS OF NEW ROAD CONSTRUCTION AND ROAD UPGRADES FROM POINT **A** TO DRILL SITE LOCATION.
3. EXISTING WATERFLOOD ACCESS ROADS WILL BE MAINTAINED IN PRESENT CONDITION. THESE ROADS WERE CONSTRUCTED UNDER CONDITIONS SET FORTH IN VARIOUS DRILLING PERMITS ISSUED BY WVDEP-OOG PRIOR TO 2016 (AS SHOWN). SEE PERMITS ON FILE FOR MORE DETAIL.



**CLOVER WATERFLOOD**

**RECLAMATION PLAN  
 SHOWING ROAD CONSTRUCTED  
 IN 2015 TO SERVE CLOVER  
 WATERFLOOD FIELD**

(See Page 1 for New Road Construction Detail)



# Reclamation Plan For:

<b>PAD 37</b>	<b>PAD 38</b>
A.W. Edgell No. 127	J. Long No. 129
<b>I.B. Butcher No. 128</b>	J. Long No. 130
J. Long No. 220	J. Long No. 221

I.B. Butcher Lease  
Patrick Cottrill  
- Surface

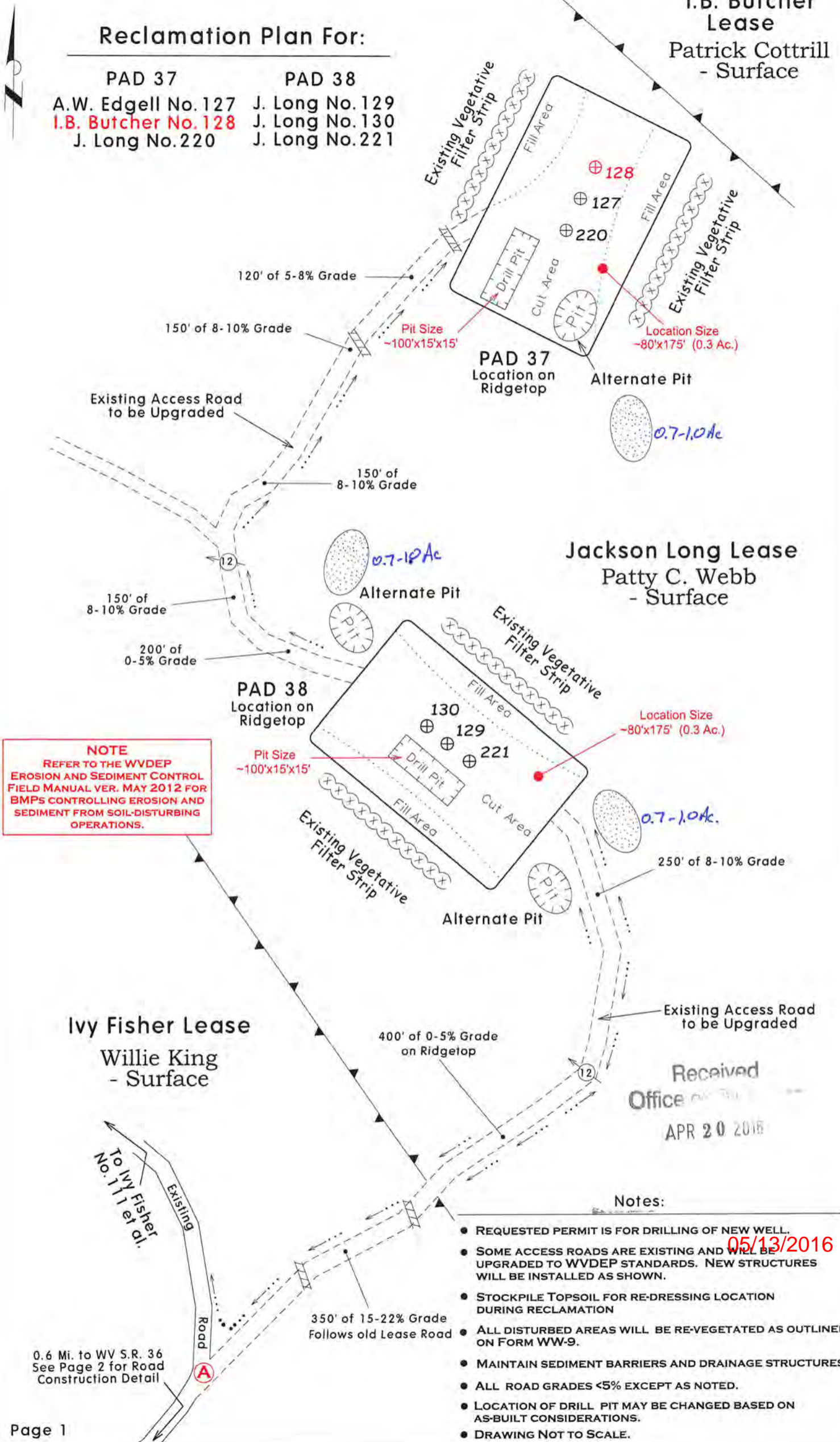

**NOTE**  
REFER TO THE WVDEP  
EROSION AND SEDIMENT CONTROL  
FIELD MANUAL VER. MAY 2012 FOR  
BMPs CONTROLLING EROSION AND  
SEDIMENT FROM SOIL-DISTURBING  
OPERATIONS.

Received  
Office  
APR 20 2016

**Notes:**

- REQUESTED PERMIT IS FOR DRILLING OF NEW WELL.
- SOME ACCESS ROADS ARE EXISTING AND WILL BE UPGRADED TO WVDEP STANDARDS. NEW STRUCTURES WILL BE INSTALLED AS SHOWN.
- STOCKPILE TOPSOIL FOR RE-DRESSING LOCATION DURING RECLAMATION
- ALL DISTURBED AREAS WILL BE RE-VEGETATED AS OUTLINED ON FORM WW-9.
- MAINTAIN SEDIMENT BARRIERS AND DRAINAGE STRUCTURES.
- ALL ROAD GRADES <5% EXCEPT AS NOTED.
- LOCATION OF DRILL PIT MAY BE CHANGED BASED ON AS-BUILT CONSIDERATIONS.
- DRAWING NOT TO SCALE.

05/13/2016



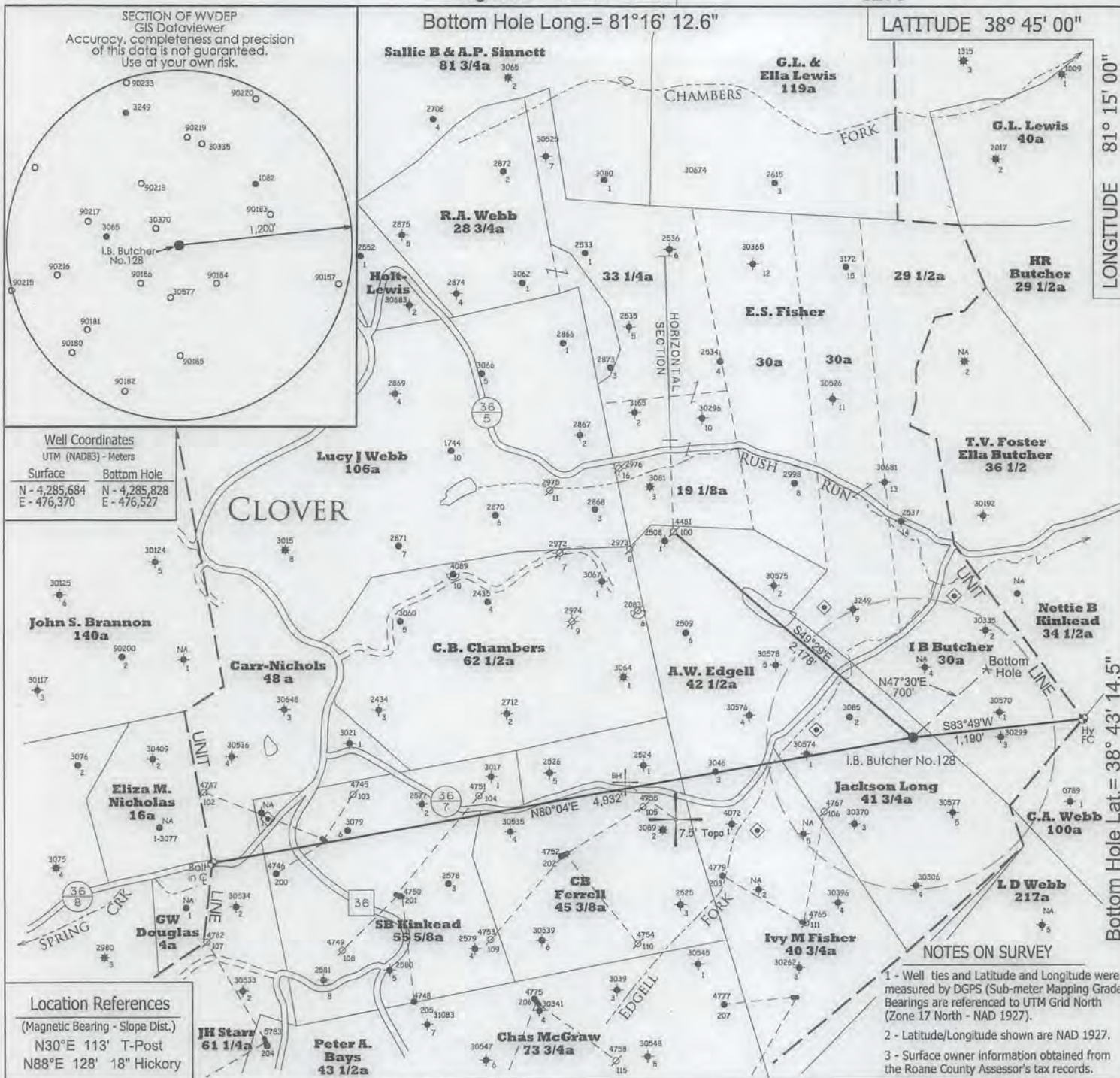

LATITUDE 38° 45' 00"  
LONGITUDE 81° 15' 00"  
11,145'  
Bottom Hole Lat. = 38° 43' 14.5"  
Latitude = 38° 43' 09.83"

- ◆ - DENOTES A POSSIBLE WATER SUPPLY SOURCE LOCATED FROM CIRCA 2003 AERIAL PHOTOGRAPHY - NOT BY SURVEY. OTHER SOURCES MAY BE PRESENT.
- ⊕ - DENOTES LOCATION OF WELL ON UNITED STATES TOPOGRAPHIC MAPS.

FILE NO. \_\_\_\_\_

SCALE 1" = 1000'

MINIMUM DEGREE OF ACCURACY Sub-Meter

PROVEN SOURCE OF ELEVATION DGPS Survey  
(Sub-Meter Mapping Grade)

I, THE UNDERSIGNED, HEREBY CERTIFY THAT THIS PLAT IS CORRECT TO THE BEST OF MY KNOWLEDGE AND BELIEF AND SHOWS ALL THE INFORMATION REQUIRED BY LAW AND THE REGULATIONS ISSUED AND PRESCRIBED BY THE DEPARTMENT OF ENVIRONMENTAL PROTECTION.

(SIGNED) *Timothy P. Roush*

TIMOTHY P. ROUSH PS 793



WEST VIRGINIA  
Division of Environmental Protection  
Office of Oil and Gas  
601 57th Street  
Charleston, West Virginia 25301

WELL TYPE: OIL \_\_\_ GAS \_\_\_ LIQUID INJECTION X WASTE DISPOSAL \_\_\_  
(IF "GAS") PRODUCTION \_\_\_ STORAGE \_\_\_ DEEP \_\_\_ SHALLOW \_\_\_

LOCATION: ELEVATION 1042' WATERSHED Edgell Fork  
DISTRICT Smithfield COUNTY Roane  
QUADRANGLE Looneyville 7.5'

SURFACE OWNER Patty C. Webb ACREAGE 41.75 Ac.  
OIL & GAS ROYALTY OWNER HG Energy, LLC., et al LEASE ACREAGE 30 Ac.  
LEASE NO. 57013-00

PROPOSED WORK: DRILL X CONVERT \_\_\_ DRILL DEEPER \_\_\_ REDRILL \_\_\_ FRACTURE OR  
STIMULATE X PLUG OFF OLD FORMATION \_\_\_ PERFORATE NEW  
FORMATION \_\_\_ OTHER PHYSICAL CHANGE IN WELL (SPECIFY) Well will be directionally drilled as shown.

PLUG AND ABANDON \_\_\_ CLEAN OUT AND REPLUG \_\_\_  
TARGET FORMATION Big Injun ESTIMATED DEPTH 2,311' MD

WELL OPERATOR HG Energy LLC. DESIGNATED AGENT Diane White  
ADDRESS 5260 DuPont Road ADDRESS 5260 DuPont Road  
Parkersburg, WV 26101 Parkersburg, WV 26101

DATE March 1, 2016  
FARM I.B. Butcher No.128  
API WELL NO. 47 - 087 - 04791 S

05/13/2016



Longitude = 81°16' 19.13"

6270'

LATITUDE 38° 45' 00"

Bottom Hole Long. = 81°16' 12.6"

LONGITUDE 81° 15' 00"

11,145'

Bottom Hole Lat. = 38° 43' 14.5"

Latitude = 38° 43' 09.83"

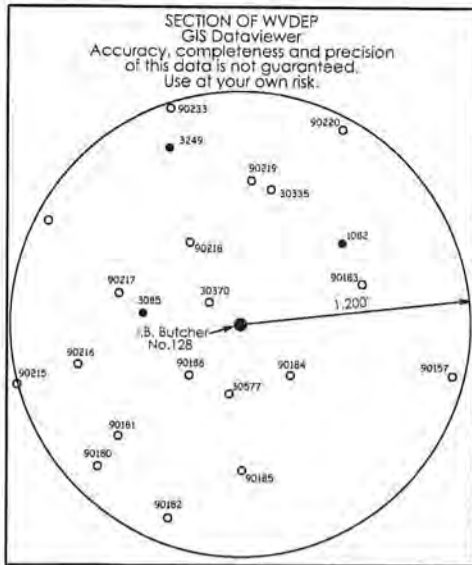

Well Coordinates	
UTM (NAD83) - Meters	
Surface	Bottom Hole
N - 4,285,684	N - 4,285,828
E - 476,370	E - 476,527

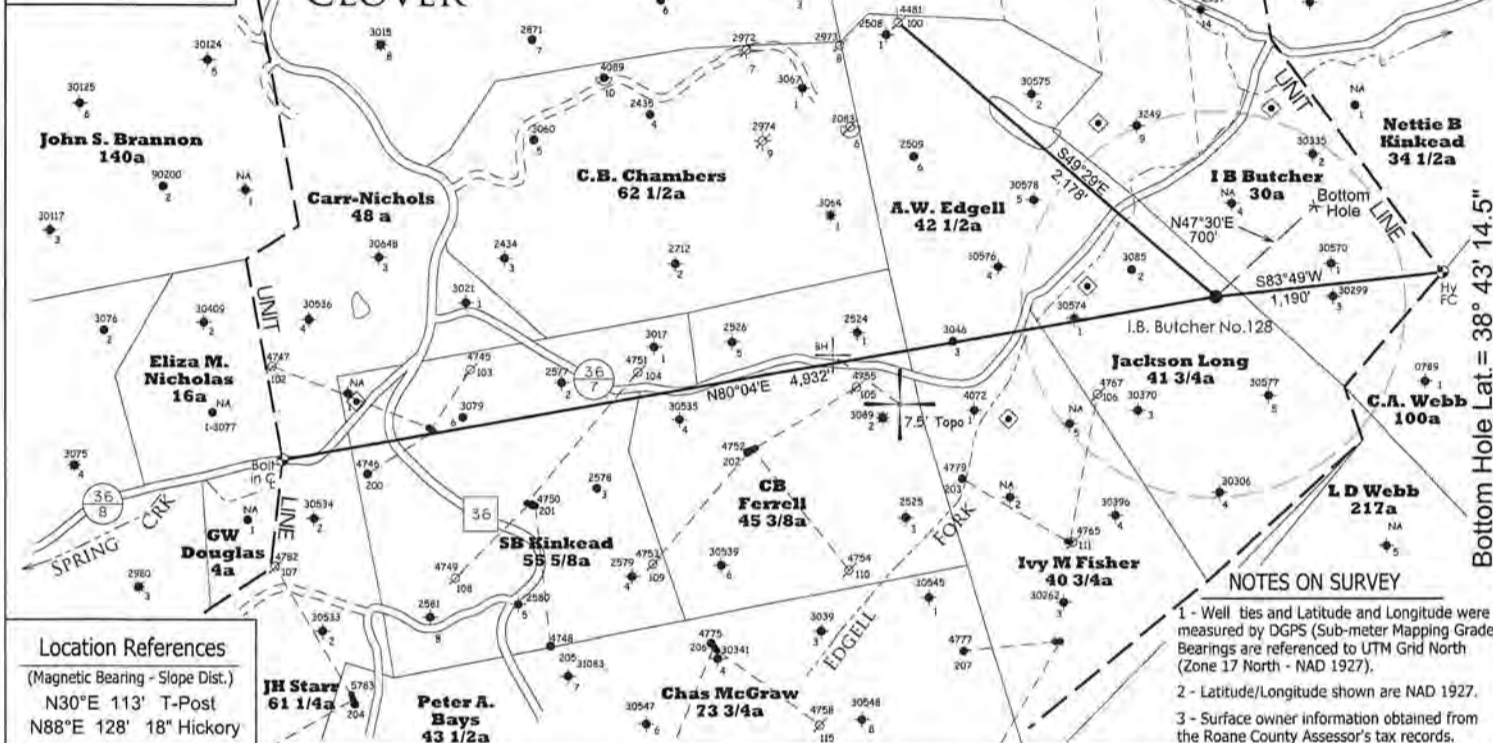

**NOTES ON SURVEY**

- 1 - Well ties and Latitude and Longitude were measured by DGPS (Sub-meter Mapping Grade) Bearings are referenced to UTM Grid North (Zone 17 North - NAD 1927).
- 2 - Latitude/Longitude shown are NAD 1927.
- 3 - Surface owner information obtained from the Roane County Assessor's tax records.

- ◆ - DENOTES A POSSIBLE WATER SUPPLY SOURCE LOCATED FROM CIRCA 2003 AERIAL PHOTOGRAPHY - NOT BY SURVEY. OTHER SOURCES MAY BE PRESENT.
- ⊕ - DENOTES LOCATION OF WELL ON UNITED STATES TOPOGRAPHIC MAPS.

FILE NO. \_\_\_\_\_

SCALE 1" = 1000'

MINIMUM DEGREE OF ACCURACY Sub-Meter

PROVEN SOURCE OF ELEVATION DGPS Survey  
(Sub-Meter Mapping Grade)

I, THE UNDERSIGNED, HEREBY CERTIFY THAT THIS PLAT IS CORRECT TO THE BEST OF MY KNOWLEDGE AND BELIEF AND SHOWS ALL THE INFORMATION REQUIRED BY LAW AND THE REGULATIONS ISSUED AND PRESCRIBED BY THE DEPARTMENT OF ENVIRONMENTAL PROTECTION.

(SIGNED) 

TIMOTHY P. ROUSH PS 793



WEST VIRGINIA  
Division of Environmental Protection  
Office of Oil and Gas  
601 57th Street  
Charleston, West Virginia 25301

WELL TYPE: OIL \_\_\_ GAS \_\_\_ LIQUID INJECTION  WASTE DISPOSAL \_\_\_  
(IF "GAS") PRODUCTION \_\_\_ STORAGE \_\_\_ DEEP \_\_\_ SHALLOW \_\_\_

LOCATION: ELEVATION 1042' WATERSHED Edgell Fork  
DISTRICT Smithfield COUNTY Roane  
QUADRANGLE Looneyville 7.5'

SURFACE OWNER Patty C. Webb ACREAGE 41.75 Ac.  
OIL & GAS ROYALTY OWNER HG Energy, LLC., et al LEASE ACREAGE 30 Ac.  
LEASE NO. 57013-00

PROPOSED WORK: DRILL  CONVERT \_\_\_ DRILL DEEPER \_\_\_ REDRILL \_\_\_ FRACTURE OR  
STIMULATE  PLUG OFF OLD FORMATION \_\_\_ PERFORATE NEW  
FORMATION \_\_\_ OTHER PHYSICAL CHANGE IN WELL (SPECIFY) Well will be directionally drilled as shown.

PLUG AND ABANDON \_\_\_ CLEAN OUT AND REPLUG \_\_\_  
TARGET FORMATION Big Injun ESTIMATED DEPTH 2,311' MD

WELL OPERATOR HG Energy LLC. DESIGNATED AGENT Diane White  
ADDRESS 5260 DuPont Road ADDRESS 5260 DuPont Road  
Parkersburg, WV 26101 Parkersburg, WV 26101

DATE March 1, 2016  
FARM I.B. Butcher No.128  
API WELL NO. 47 - 087 - 04791 S

Received  
Office of Oil & Gas  
Apr 28 2016

**05/13/2016**

FORM IV-6



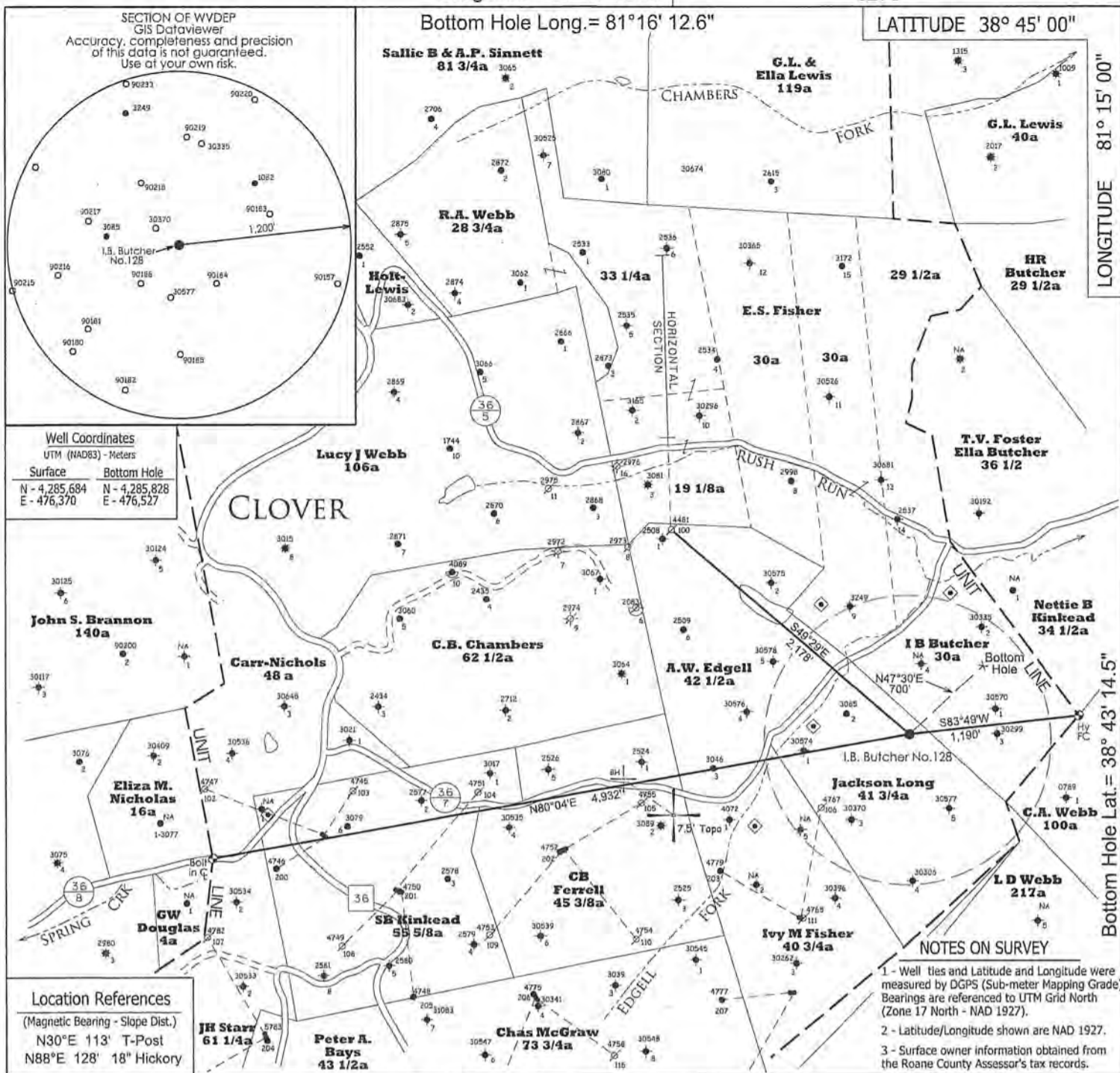

Well Coordinates  
UTM (NAD83) - Meters

Surface	Bottom Hole
N - 4,285,684 E - 476,370	N - 4,285,828 E - 476,527

Location References  
(Magnetic Bearing - Slope Dist.)  
N30°E 113' T-Post  
N88°E 128' 18" Hickory

- NOTES ON SURVEY
- 1 - Well ties and Latitude and Longitude were measured by DGPS (Sub-meter Mapping Grade) Bearings are referenced to UTM Grid North (Zone 17 North - NAD 1927).
  - 2 - Latitude/Longitude shown are NAD 1927.
  - 3 - Surface owner information obtained from the Roane County Assessor's tax records.

- ◊ - DENOTES A POSSIBLE WATER SUPPLY SOURCE LOCATED FROM CIRCA 2003 AERIAL PHOTOGRAPHY - NOT BY SURVEY. OTHER SOURCES MAY BE PRESENT.
- ⊕ - DENOTES LOCATION OF WELL ON UNITED STATES TOPOGRAPHIC MAPS.

FILE NO. \_\_\_\_\_  
SCALE 1" = 1000'  
MINIMUM DEGREE OF ACCURACY Sub-Meter  
PROVEN SOURCE OF ELEVATION DGPS Survey  
(Sub-Meter Mapping Grade)

I, THE UNDERSIGNED, HEREBY CERTIFY THAT THIS PLAT IS CORRECT TO THE BEST OF MY KNOWLEDGE AND BELIEF AND SHOWS ALL THE INFORMATION REQUIRED BY LAW AND THE REGULATIONS ISSUED AND PRESCRIBED BY THE DEPARTMENT OF ENVIRONMENTAL PROTECTION.

(SIGNED) *Timothy P. Roush*  
TIMOTHY P. ROUSH PS 793

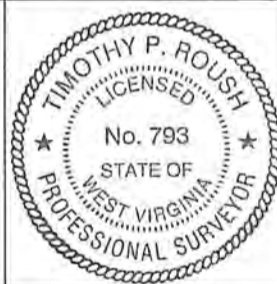

WEST VIRGINIA  
Division of Environmental Protection  
Office of Oil and Gas  
601 57th Street  
Charleston, West Virginia 25301



DATE March 1, 2016  
FARM I.B. Butcher No.128  
API WELL NO. 47 - 087 - 04791 S

WELL TYPE: OIL \_\_\_ GAS \_\_\_ LIQUID INJECTION  WASTE DISPOSAL \_\_\_  
(IF "GAS") PRODUCTION \_\_\_ STORAGE \_\_\_ DEEP \_\_\_ SHALLOW \_\_\_  
LOCATION: ELEVATION 1042' WATERSHED Edgell Fork  
DISTRICT Smithfield COUNTY Roane  
QUADRANGLE Looneyville 7.5'  
SURFACE OWNER Patty C. Webb ACREAGE 41.75 Ac.  
OIL & GAS ROYALTY OWNER HG Energy, LLC., et al LEASE ACREAGE 30 Ac. LEASE NO. 57013-00  
PROPOSED WORK: DRILL  CONVERT \_\_\_ DRILL DEEPER \_\_\_ REDRILL \_\_\_ FRACTURE OR STIMULATE  PLUG OFF OLD FORMATION \_\_\_ PERFORATE NEW FORMATION \_\_\_ OTHER PHYSICAL CHANGE IN WELL (SPECIFY) Well will be directionally drilled as shown.  
PLUG AND ABANDON \_\_\_ CLEAN OUT AND REPLUG \_\_\_  
TARGET FORMATION Big Injun ESTIMATED DEPTH 2,311' MD  
WELL OPERATOR HG Energy LLC. DESIGNATED AGENT Diane White  
ADDRESS 5260 DuPont Road ADDRESS 5260 DuPont Road  
Parkersburg, WV 26101 Parkersburg, WV 26101

FORM IV-6

LONGITUDE 81° 15' 00"

11,145'

Bottom Hole Lat. = 38° 43' 14.5"

Latitude = 38° 43' 09.83"

05/13/2016