

(BOT. HL: LON:-81°16'35.5") LON: -81°16'29.5" 7100'

LAT: 38°45'00"

# MAP OF H.G. ENERGY, LLC -WATERFLOOD UNIT- C. McGRAW 207

LON: 81°15'00"

12925'

LAT: 38°42'52.2"

(BOTTOM HOLE: LAT: 38°42'51.9")

- SURVEY NOTES**
- Well ties and Latitude and Longitude were measured by DGPS (Sub-meter Mapping Grade). Bearings are referenced to UTM Grid North (Zone 17 North - NAD 1927).
  - Surface owners and adjoining information obtained from the Roane County Assessor's tax records.
  - No Title Opinion was provided to the Surveyor during this survey. This survey is subject to a complete Title Opinion.
  - Existing well spots from HGE or Seneca Tech, Inc. data

UTM Coordinates (Zone 17N-NAD 1983)	
Surface	N-4,285,142m. E-476,117m.
Bottom Hole	N-4,285,133m. E-475,974m.

LOCATION REFERENCES	
MAGNETIC BEARING	
N 48° E 127.0'	12" HICKORY
S 46° E 83.4'	8" HICKORY

THERE POTENTIALLY APPROXIMATELY 1 POTABLE WATER SOURCES WITHIN 1000' OF THE PROPOSED WELL. FURTHER INVESTIGATION DURING THE WATER SAMPLING PROCESS SHOULD BE DONE TO ENSURE ALL WATER SOURCES ARE ACCOUNTED FOR.

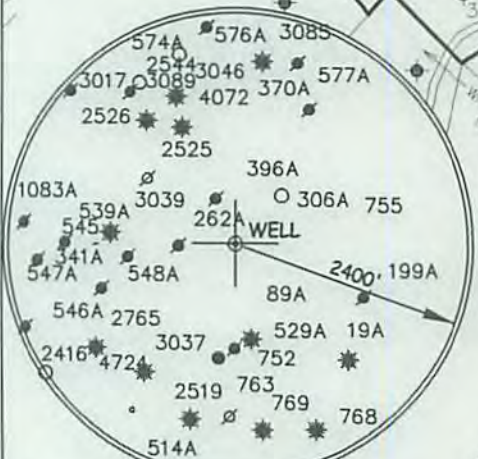
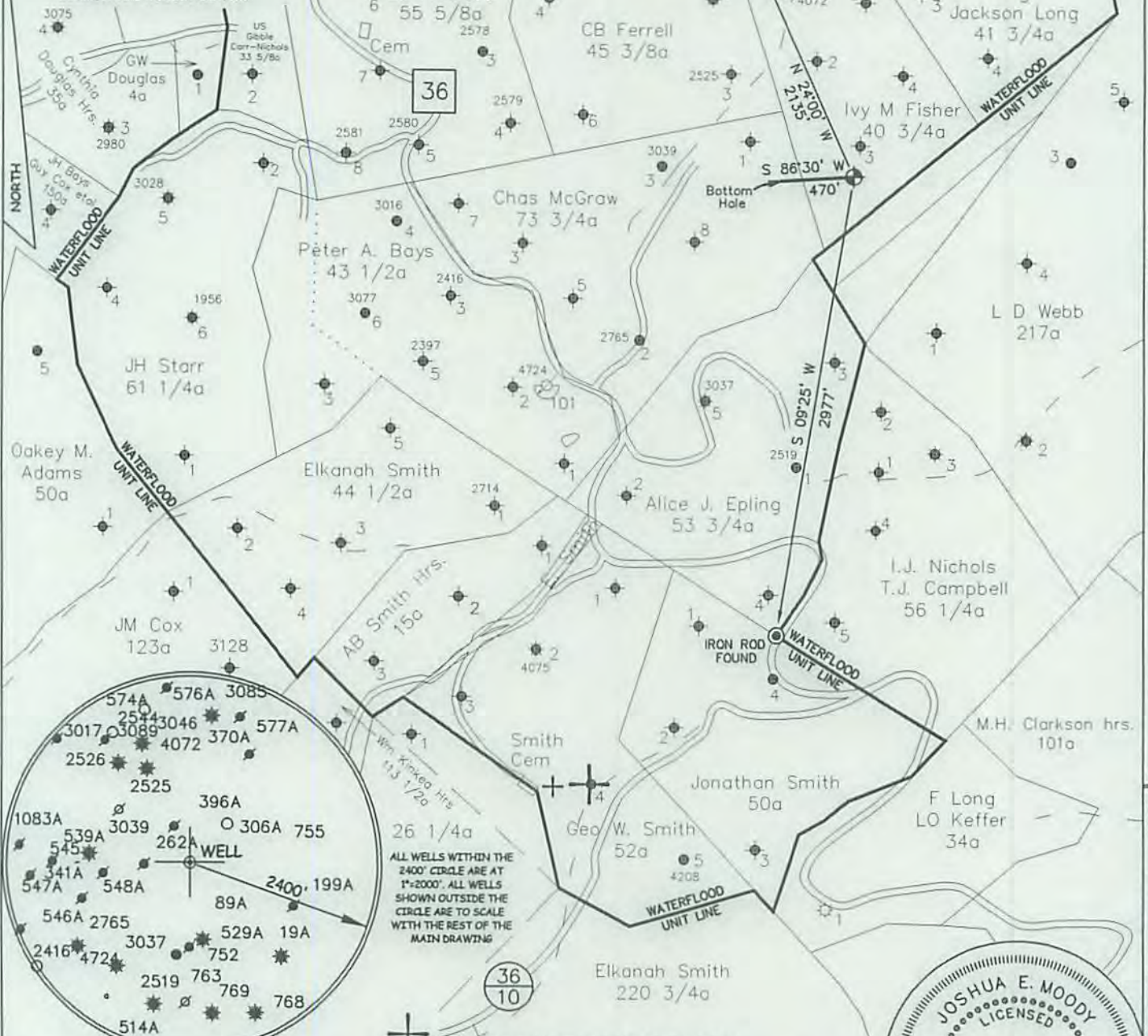

ALL WELLS WITHIN THE 2400' CIRCLE ARE AT 1"=2000'. ALL WELLS SHOWN OUTSIDE THE CIRCLE ARE TO SCALE WITH THE REST OF THE MAIN DRAWING

⊕ DENOTES LOCATION OF WELL ON U.S. TOPO MAPS.

JOB # 14-033  
DRAWING # 14CLOVER FOLDER  
SCALE 1" = 1000'  
MINIMUM DEGREE OF ACCURACY 1/200  
PROVEN SOURCE OF ELEV. MAPPING GRADE GPS

I THE UNDERSIGNED, HEREBY CERTIFY THAT THIS PLAT IS CORRECT TO THE BEST OF MY KNOWLEDGE AND BELIEF AND SHOWS ALL THE INFORMATION REQUIRED BY LAW AND THE REGULATIONS ISSUED AND PERSCRIBED BY THE DEPARTMENT OF ENVIRONMENTAL PROTECTION.



**WEST VIRGINIA DEPARTMENT  
OF ENVIRONMENTAL PROTECTION,  
OFFICE OF OIL AND GAS**  
**MOODY LAND SURVEYING, LLC**  
ST. MARYS, WV 26170



JOSHUA E. MOODY, P.S. 2020  
DATE 12/15/14  
OPERATOR'S WELL  
C. McGRAW # 207

WEST VIRGINIA DEPARTMENT  
OF ENVIRONMENTAL PROTECTION  
OFFICE OF OIL AND GAS

WELL TYPE: OIL  GAS  LIQUID INJECTION  WASTE DISPOSAL  HORIZONTAL   
(IF "GAS") PRODUCTION  STORAGE  DEEP  SHALLOW   
LOCATION: ELEVATION 1057' WATERSHED RUSH CREEK OF HENRY'S FORK API WELL # 47-087-04777  
DISTRICT SMITHFIELD COUNTY ROANE STATE 47 COUNTY 087 PERMIT 04777  
QUADRANGLE LOONEYVILLE 7.5'

SURFACE OWNER WILLIE KING ACREAGE 40.16 ACRES +/-  
OIL & GAS ROYALTY OWNER GEORGE W. CARR ET AL LEASE ACREAGE 75.00 ACRES +/-  
PROPOSED WORK: DRILL  CONVERT  DRILL DEEPER  REDRILL  FRACTURE OR  
STIMULATE  PLUG OFF OLD FORMATION  PERFORATE NEW FORMATION   
OTHER PHYSICAL CHANGE IN WELL (SPECIFY) WELL WILL BE DRILLED DIRECTIONALLY (S 86°30' W 470')  
PLUG & ABANDON  CLEAN OUT & REPLUG   
TARGET FORMATION BIG INJUN ESTIMATED DEPTH TVD=2,210' MD=2,610'  
WELL OPERATOR H.G. ENERGY, LLC DESIGNATED AGENT DIANE WHITE  
ADDRESS 5260 DuPONT ROAD ADDRESS 5260 DuPONT ROAD  
PARKERSBURG, WV 26101 PARKERSBURG, WV 26101

FORM WW-6

LEASE # 61420-50

04/03/2015

SUBJECT WELL  
Charles McGraw No.207

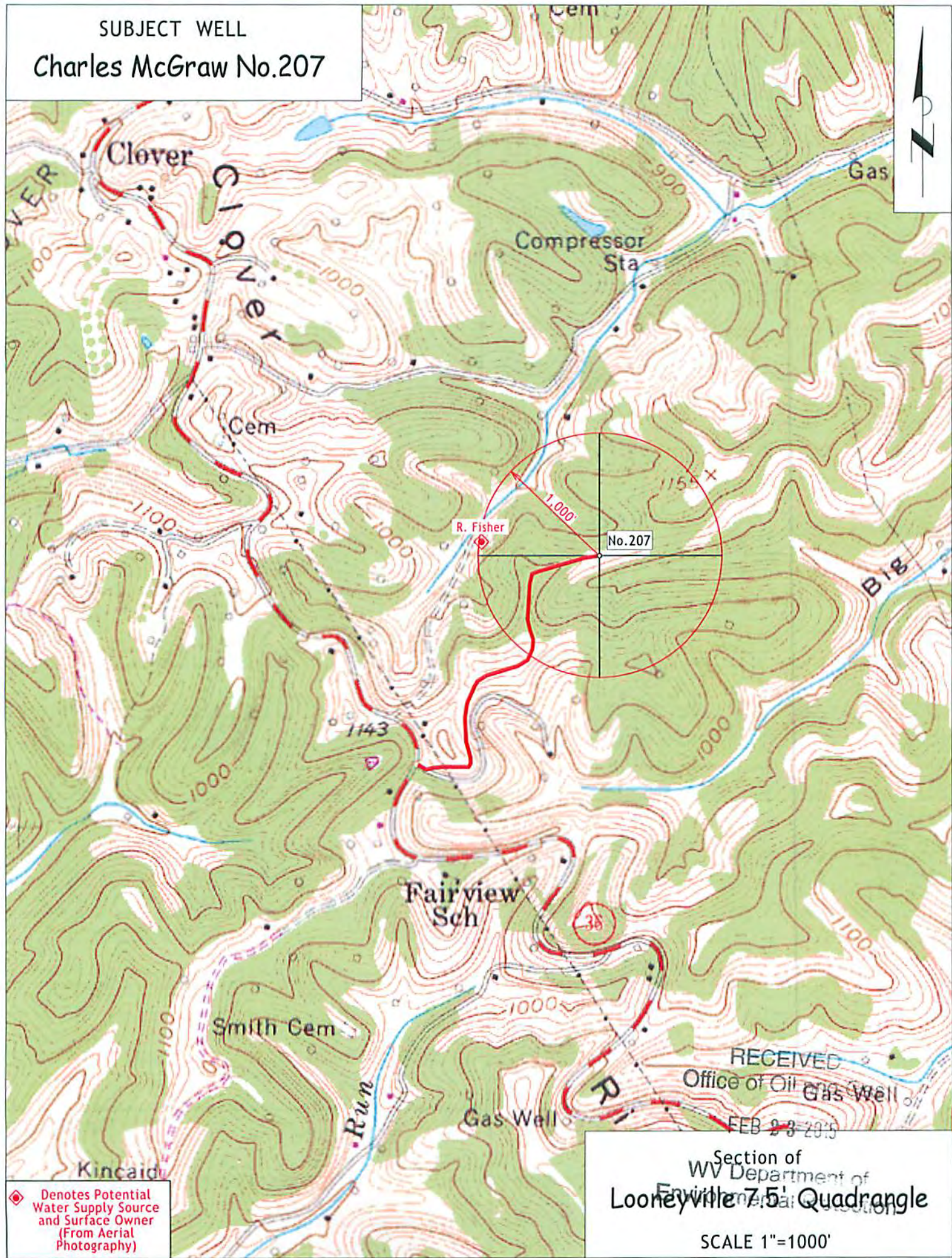

◆ Denotes Potential Water Supply Source and Surface Owner (From Aerial Photography)

Section of WV Department of Environmental Protection  
Looneyville 7.5' Quadrangle

SCALE 1"=1000'

RECEIVED  
Office of Oil and Gas  
FEB 23 2015