

BOTTOM HOLE

SURFACE HOLE

6,683'

4,974'

LATITUDE 38°55'00"

NOTE: ALL WELLS IDENTIFIED WITHIN 2400' ARE SHOWN

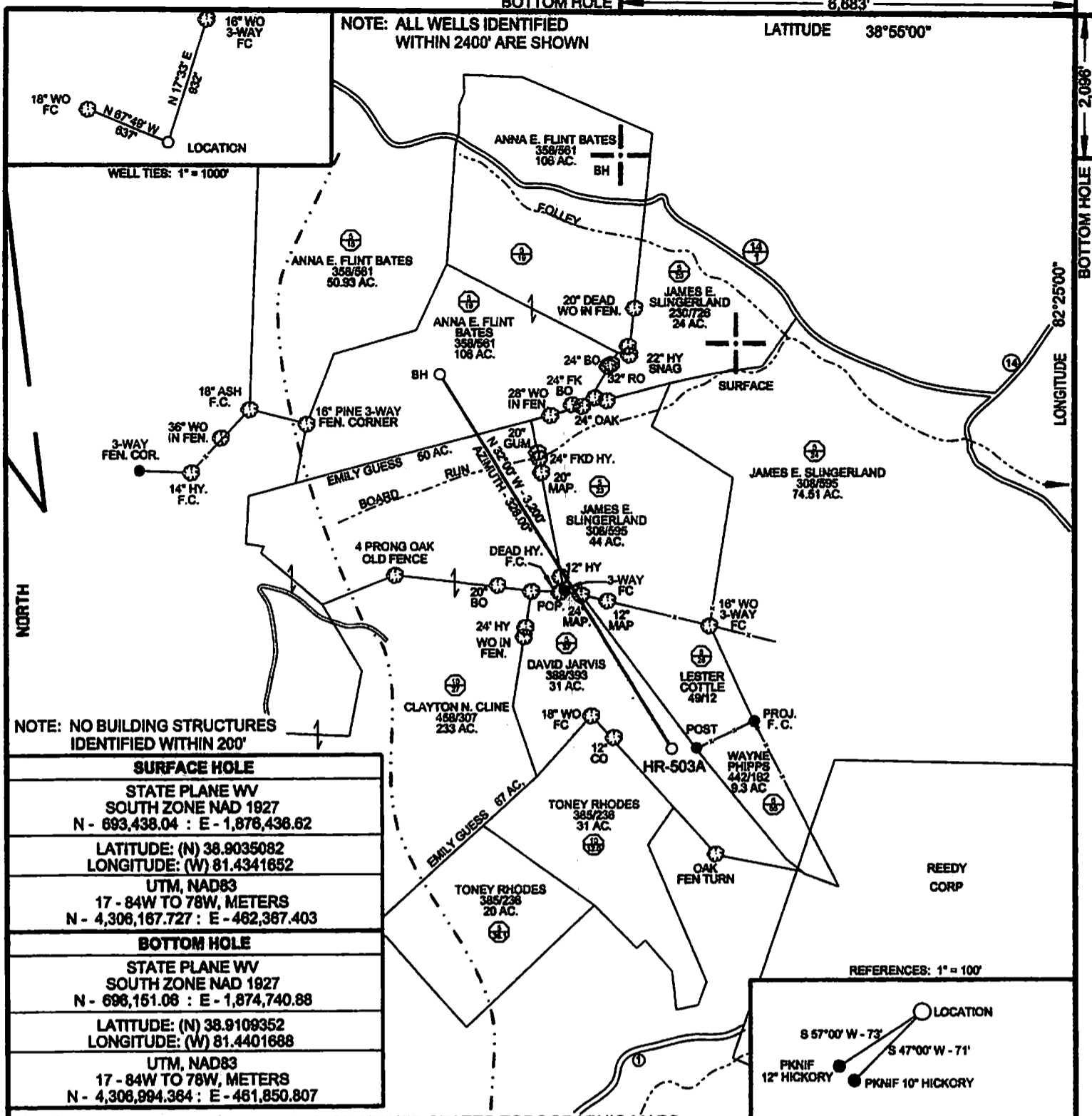

NOTE: NO BUILDING STRUCTURES IDENTIFIED WITHIN 200'

SURFACE HOLE

STATE PLANE WV SOUTH ZONE NAD 1927
N - 693,436.04 : E - 1,876,436.62

LATITUDE: (N) 38.9035082
LONGITUDE: (W) 81.4341852

UTM, NAD83
17 - 84W TO 78W, METERS
N - 4,306,167.727 : E - 462,367.403

BOTTOM HOLE

STATE PLANE WV SOUTH ZONE NAD 1927
N - 696,151.06 : E - 1,874,740.88

LATITUDE: (N) 38.9109352
LONGITUDE: (W) 81.4401688

UTM, NAD83
17 - 84W TO 78W, METERS
N - 4,306,994.364 : E - 461,850.807

(+) DENOTES LOCATION OF WELL ON UNITED STATES TOPOGRAPHIC MAPS

FILE NO. HR-503A.DGN
 DRAWING NO. HR-503A
 SCALE 1" = 1000'
 MINIMUM DEGREE OF ACCURACY 1:200
 PROVEN SOURCE OF ELEVATION MAPPING GRADE GPS

I THE UNDERSIGNED, HEREBY CERTIFY THAT THIS PLAT IS CORRECT TO THE BEST OF MY KNOWLEDGE AND BELIEF AND SHOWS ALL THE INFORMATION REQUIRED BY LAW AND THE REGULATIONS ISSUED AND PRESCRIBED BY THE DEPARTMENT OF ENVIRONMENTAL PROTECTION.
 (SIGNED) Paul E. Miller
 R.P.E. _____ L.L.S. 647

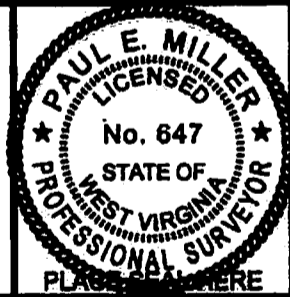

STATE OF WEST VIRGINIA
 DIVISION OF ENVIRONMENTAL PROTECTION
 OIL AND GAS DIVISION



DATE JULY 22, 20 14
 OPERATOR'S WELL NO. HR-503A
 API WELL NO. _____

WELL TYPE: OIL ___ GAS ___ LIQUID INJECTION ___ WASTE DISPOSAL ___
 (IF "GAS,") PRODUCTION ___ STORAGE ___ DEEP ___ SHALLOW ___
 LOCATION: ELEVATION 881' WATER SHED FORK OF REEDY CREEK
 DISTRICT REEDY COUNTY ROANE
 QUADRANGLE REEDY, WV 7.6'
 SURFACE OWNER DAVID JARVIS ACREAGE 31
 OIL & GAS ROYALTY OWNER _____ LEASE ACREAGE _____

PROPOSED WORK: DRILL CONVERT ___ DRILL DEEPER ___ REDRILL ___ FRACTURE OR STIMULATE ___ PLUG OFF OLD FORMATION ___ PERFORATE NEW FORMATION OTHER PHYSICAL CHANGE IN WELL (SPECIFY) _____

PLUG AND ABANDON ___ CLEAN OUT AND REPLUG ___
 TARGET FORMATION LOWER HURON ESTIMATED DEPTH _____
 WELL OPERATOR HARD ROCK EXPLORATION, INC. DESIGNATED AGENT JAMES L. STEPHENS
 ADDRESS 1244 MARTINS BR. RD., CHARLESTON, WV 25312 ADDRESS SAME

10/03/2014

COUNTY NAME PERMIT

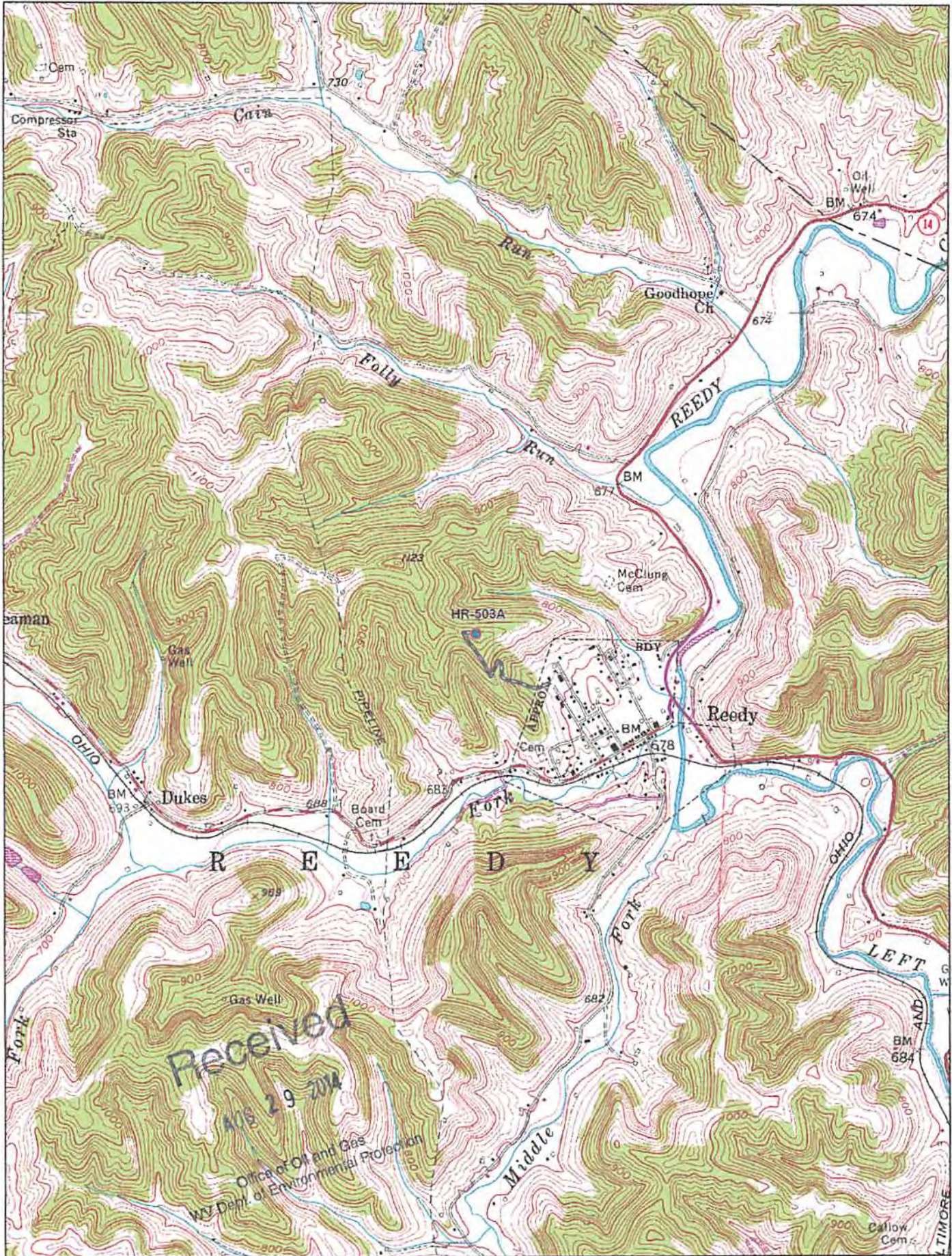

© 2001 DeLorme. XMap®. Data copyright of content owner.
 Zoom Level: 14-0 Datum: NAD27

Scale 1 : 24,000
 1" = 2,000 ft

