

LATITUDE 38°55'00" LONGITUDE 81°15'00"

(TIE TO WELL LOCATION)

LINE	BEARING	DISTANCE
L1	S 50°32' W	252.96
L2	S 13°15' W	1457.21

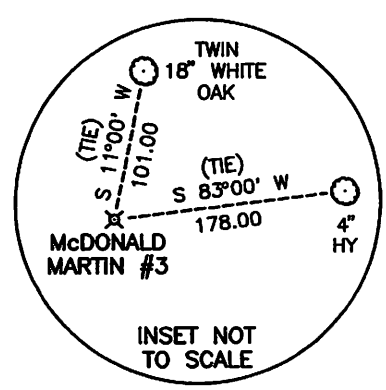
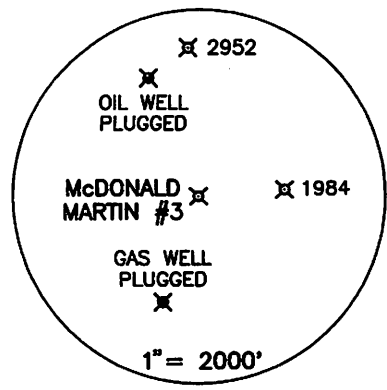
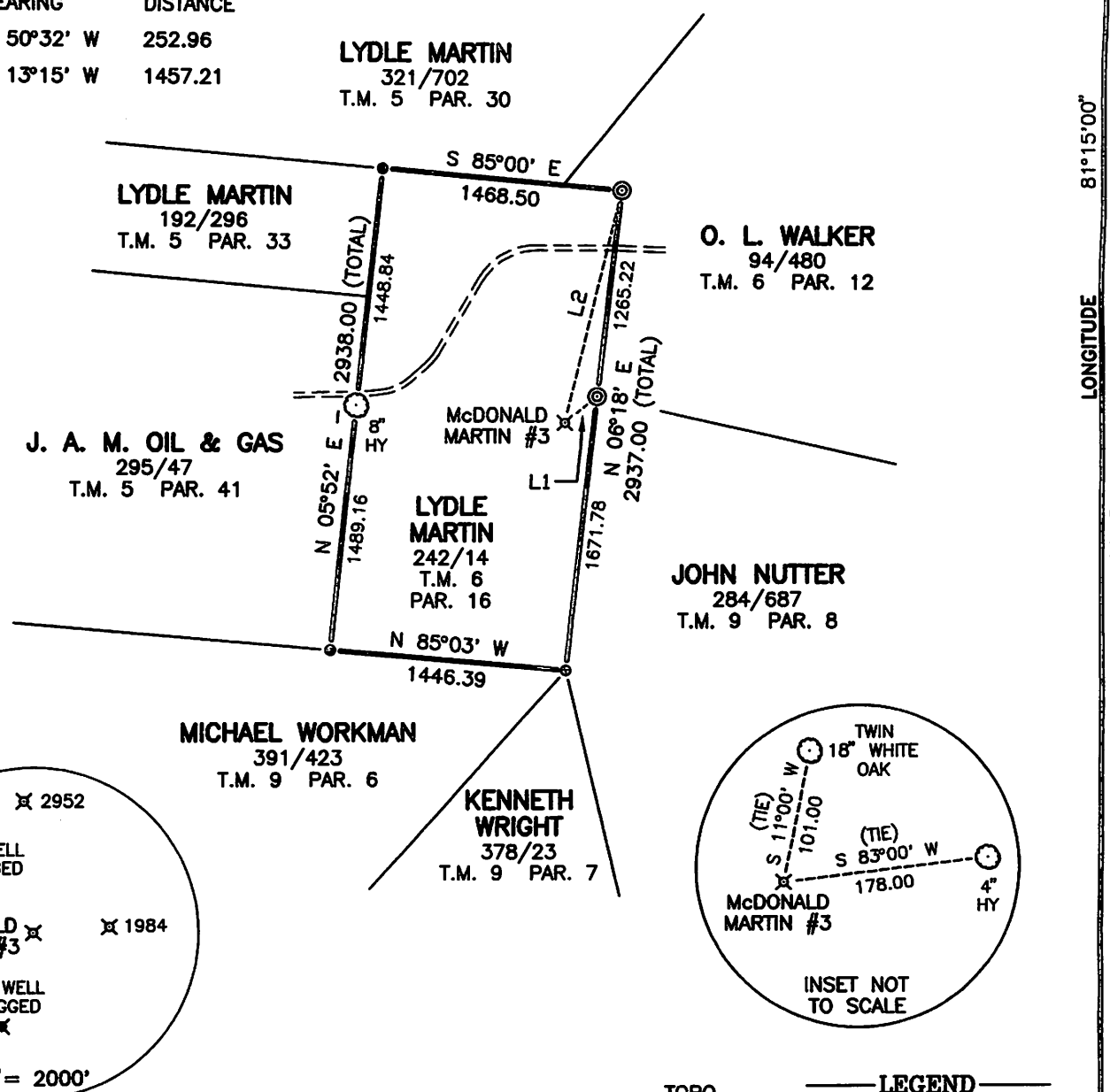

(+) DENOTES LOCATION OF WELL ON UNITED STATES TOPOGRAPHIC MAPS

TOPO LOC.
 ● CALCULATED POINT
 ⊙ IRON PIPE FOUND

FILE NO. _____
 DRAWING NO. 03-246-3
 SCALE 1" = 1000'
 MINIMUM DEGREE OF ACCURACY 1 IN 200
 PROVEN SOURCE OF ELEVATION G.P.S.

I THE UNDERSIGNED, HEREBY CERTIFY THAT THIS PLAT IS CORRECT TO THE BEST OF MY KNOWLEDGE AND BELIEF AND SHOWS ALL THE INFORMATION REQUIRED BY LAW AND THE REGULATIONS ISSUED AND PRESCRIBED BY THE DEPARTMENT OF ENERGY.
 (SIGNED) _____
 R.P.E. _____ L.L.S. 851

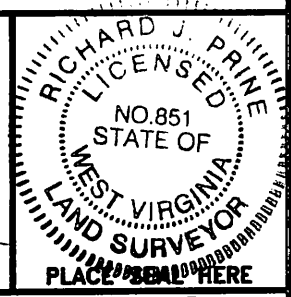

STATE OF WEST VIRGINIA
 Division of Environmental Protection
 OFFICE OF OIL AND GAS

DATE 08-12-2003
 OPERATOR'S WELL NO. McDONALD-MARTIN #3
 API WELL NO. 47-87-04383
 STATE COUNTY PERMIT CANCELLED

WELL TYPE: OIL GAS LIQUID INJECTION WASTE DISPOSAL
 (IF "GAS") PRODUCTION STORAGE DEEP SHALLOW

LOCATION: ELEVATION 1015 WATER SHED BARNES RUN OF WEST FORK OF LITTLE KANAWHA RIVER
 DISTRICT SPENCER COUNTY ROANE
 QUADRANGLE BURNING SPRING 7.5

SURFACE OWNER LYDLE MARTIN ACREAGE 100
 OIL & GAS ROYALTY OWNER ROY G. HILDRETH & OTHERS LEASE ACREAGE 100
 LEASE NO. _____

PROPOSED WORK: DRILL CONVERT DRILL DEEPER REDRILL FRACTURE OR
 STIMULATE PLUG OFF OLD FORMATION PERFORATE NEW
 FORMATION OTHER PHYSICAL CHANGE IN WELL (SPECIFY): _____

PLUG AND ABANDON CLEAN OUT AND REPLUG

TARGET FORMATION BEREA ESTIMATED DEPTH 2,500'
 WELL OPERATOR ROY G. HILDRETH & SON INC. DESIGNATED AGENT ROY G. HILDRETH JR.
 ADDRESS P.O. BOX 1007 ADDRESS P.O. BOX 1007
 SPENCER, WV 25276 SPENCER, WV 25276