

NOTES

1 - The survey drawing shown hereon is from the original drilling permit plat dated 5/11/1982 by Curtis A. Lucas, PS. Plat was re-drafted to show updated surface owner names and as-drilled Latitude and Longitude information.
2 - Well Latitude and Longitude established by DGPS (Sub-Meter Mapping Grade).

LATITUDE 38° 52' 30"

2,900'

LONGITUDE 81° 15' 00"

Latitude - 38°52' 01.3"

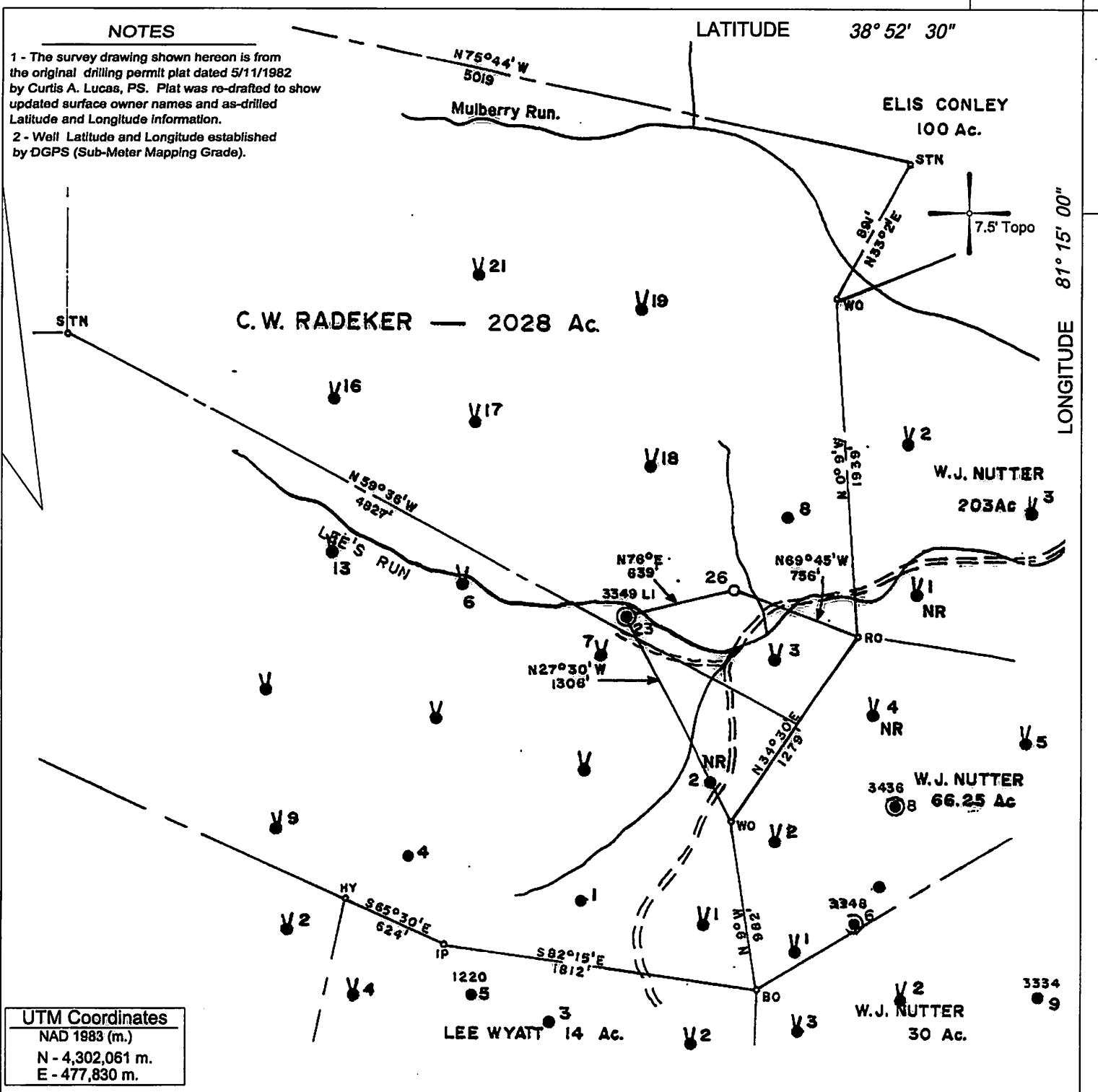

UTM Coordinates
NAD 1983 (m.)
N - 4,302,061 m.
E - 477,830 m.

(+) DENOTES LOCATION OF WELL ON UNITED STATES TOPOGRAPHIC MAPS

FILE NO. _____
DRAWING NO. _____
SCALE 1" = 800'
MINIMUM DEGREE OF ACCURACY _____
PROVEN SOURCE OF ELEVATION WVDEP Records
(Original Survey)

I THE UNDERSIGNED, HEREBY CERTIFY THAT THIS PLAT IS CORRECT TO THE BEST OF MY KNOWLEDGE AND BELIEF AND SHOWS ALL THE INFORMATION REQUIRED BY LAW AND THE REGULATIONS ISSUED AND PRESCRIBED BY THE DEPARTMENT OF MINES.
(SIGNED) *[Signature]*
TIMOTHY P. ROUSH PS 793

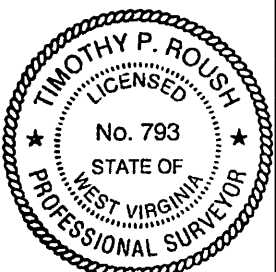

WEST VIRGINIA
Division of Environmental Protection
Office of Oil and Gas
601 57th Street
Charleston, West Virginia 25304



DATE August 18, 2013
FARM C.W. Radeker No.26
API WELL NO. 47-087-03590R

WELL TYPE: OIL GAS LIQUID INJECTION ___ WASTE DISPOSAL ___
(IF "GAS") PRODUCTION STORAGE ___ DEEP ___ SHALLOW
LOCATION: ELEVATION 823.85' WATERSHED Lee's Run
DISTRICT Spencer COUNTY Roane
QUADRANGLE Spencer 7.5'
SURFACE OWNER Johanna G. Nutter et al. ACREAGE 200 Ac.
OIL & GAS ROYALTY OWNER Triad Hunter LLC et al. LEASE ACREAGE _____
LEASE NO. _____
PROPOSED WORK: DRILL ___ CONVERT ___ DRILL DEEPER ___ REDRILL ___ FRACTURE OR
STIMULATE PLUG OFF OLD FORMATION ___ PERFORATE NEW
FORMATION ___ OTHER PHYSICAL CHANGE IN WELL (SPECIFY) _____
PLUG AND ABANDON ___ CLEAN OUT AND REPLUG ___
TARGET FORMATION Berea ESTIMATED DEPTH 2,389'
WELL OPERATOR Triad Hunter, LLC DESIGNATED AGENT Kimberly Arnold
ADDRESS 125 Putnam Street ADDRESS P.O. Box 154
Marietta, OH 45750 Waverly, WV 26184 10/18/2013

FORM IV-6

SUBJECT WELL
C.W. Radeker No.26
47-087-3590



Spencer & Arnoldsburg
7.5' Quadrangles
SCALE 1"=1000'

RECEIVED
Office of Oil and Gas
SEP 28 2013
West Virginia Department of
Environmental Protection