

Well Location Map for
47-087-03583
Daniel #1

Northing: 4288328.139
Easting: 463478.340
Elevation: 904 ft

UTM NAD83 Zone 17N Meters

GREYLOCK
Greylock Conventional, LLC
500 Corporate Landing
Charleston, WV 25311

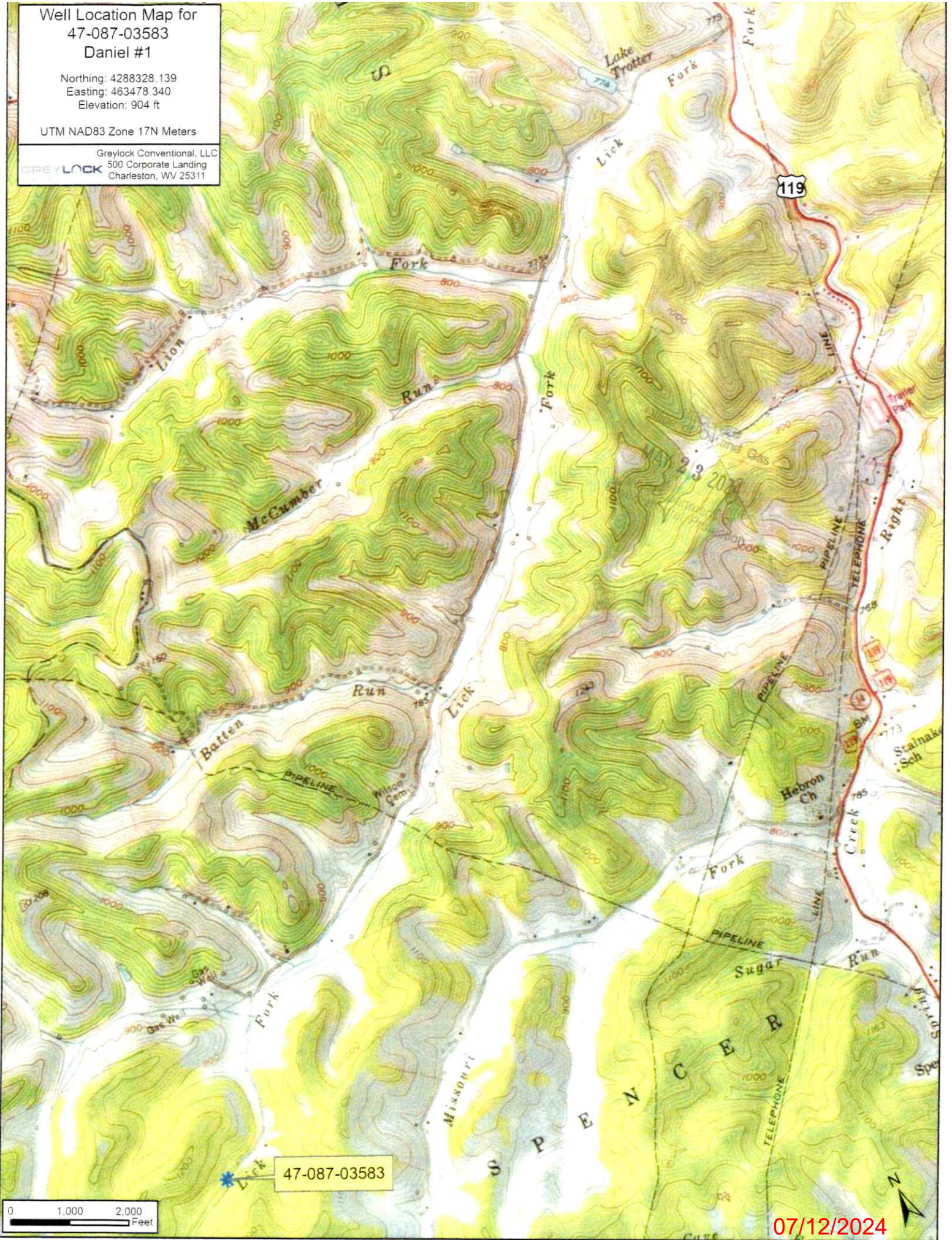

47-087-03583

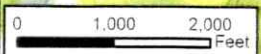

07/12/2024

Daniel #1

Access Road



47-087-03583

Daniel #1

RECEIVED
Office of Oil and Gas

MAY 23 2024

WV Department of
Environmental Protection
WELL

NO PITS OR LAND
APPLICATION
WILL BE USED

NOT TO SCALE

ALL ROADS SHOWN HEREON ARE EXISTING
UNLESS OTHERWISE NOTED AND SHALL BE
MAINTAINED IN ACCORDANCE WITH WV
D.E.P. OIL AND GAS BMP MANUAL
ENTRANCES AT COUNTY/STATE ROADS
SHALL BE MAINTAINED WITH WV D.O.T.
REGULATION. SEPARATE PERMITS MAY
BE REQUIRED BY D.O.T.

EARTHWORK CONTRACTORS ARE
RESPONSIBLE FOR NOTIFICATION TO THE
OPERATOR AND INSPECTOR PRIOR TO ANY
DEVIATION FROM THE PLAN
07/12/2024



Greylock Conventional, LLC

500 Corporate Landing Charleston, WV 25311
304-925-6100 - www.greylockenergy.com

Date: 5/6/2024

0 125 250 500 750 1,000



Feet

1:4,800

TOPO SECTION OF USGS
WALTON 7.5' QUADRANGLE

WW-7
8-30-06



West Virginia Department of Environmental Protection
Office of Oil and Gas

WELL LOCATION FORM: GPS

API: 47-087-03583 WELL NO.: 1

FARM NAME: Daniel

RESPONSIBLE PARTY NAME: Greylock Conventional, LLC.

COUNTY: Roane DISTRICT: Walton

QUADRANGLE: Walton 7.5

SURFACE OWNER: _____

ROYALTY OWNER: _____

UTM GPS NORTHING: 4288328.14

UTM GPS EASTING: 463478.34 GPS ELEVATION: 904 ft

The Responsible Party named above has chosen to submit GPS coordinates in lieu of preparing a new well location plat for a plugging permit or assigned API number on the above well. The Office of Oil and Gas will not accept GPS coordinates that do not meet the following requirements:

1. Datum: NAD 1983, Zone: 17 North, Coordinate Units: meters, Altitude: height above mean sea level (MSL) – meters.

2. Accuracy to Datum – 3.05 meters

3. Data Collection Method:

Survey grade GPS _____: Post Processed Differential _____

Real-Time Differential _____

Mapping Grade GPS _____: Post Processed Differential _____

Real-Time Differential _____

4. Letter size copy of the topography map showing the well location.

I the undersigned, hereby certify this data is correct to the best of my knowledge and belief and shows all the information required by law and the regulations issued and prescribed by the Office of Oil and Gas.

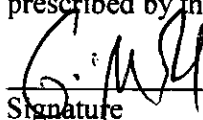
Signature

Asset Dev Manager

Title

5/10/24

Date

Received
Office of Oil and Gas
MAY 23 2024
West Virginia Department of
Environmental Protection

07/12/2024