

WW-7
8-30-06



West Virginia Department of Environmental Protection
Office of Oil and Gas
WELL LOCATION FORM: GPS

API: 47-087-03475 WELL NO.: 2

FARM NAME: Joseph Painter

RESPONSIBLE PARTY NAME: Greylock Conventional, LLC.

COUNTY: Roane DISTRICT: Walton

QUADRANGLE: Walton 7.5

SURFACE OWNER: _____

ROYALTY OWNER: _____

UTM GPS NORTHING: 4281623.35

UTM GPS EASTING: 465474.53 GPS ELEVATION: 946 ft

RECEIVED
Office of Oil and Gas
MAY 23 2024
WV Department of
Environmental Protection

The Responsible Party named above has chosen to submit GPS coordinates in lieu of preparing a new well location plat for a plugging permit or assigned API number on the above well. The Office of Oil and Gas will not accept GPS coordinates that do not meet the following requirements:

1. Datum: NAD 1983, Zone: 17 North, Coordinate Units: meters, Altitude: height above mean sea level (MSL) – meters.
2. Accuracy to Datum – 3.05 meters
3. Data Collection Method:

Survey grade GPS _____: Post Processed Differential _____
Real-Time Differential _____

Mapping Grade GPS _____: Post Processed Differential _____
Real-Time Differential _____

4. Letter size copy of the topography map showing the well location.

I the undersigned, hereby certify this data is correct to the best of my knowledge and belief and shows all the information required by law and the regulations issued and prescribed by the Office of Oil and Gas.

[Signature]
Signature

Asset Dev. Manager
Title

5/10/24
Date

06/14/2024

Painter #2

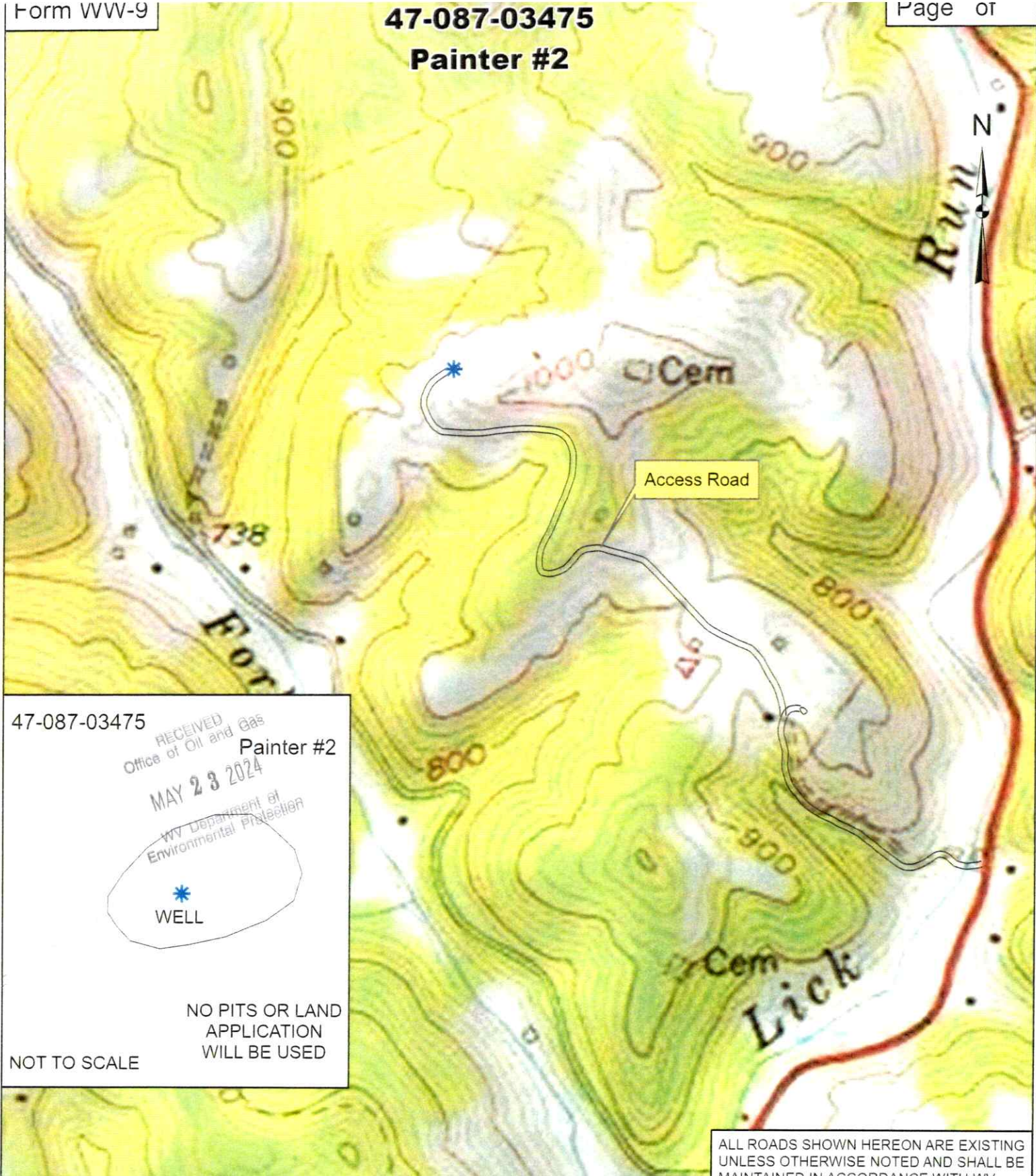

47-087-03475

RECEIVED
Office of Oil and Gas
Painter #2

MAY 23 2024

WV Department of
Environmental Protection



NO PITS OR LAND
APPLICATION
WILL BE USED

NOT TO SCALE

GREYLOCK
ENERGY

Greylock Conventional, LLC

500 Corporate Landing Charleston, WV 25311
304-925-6100 - www.greylockenergy.com

Date: 5/6/2024

0 200 400 800 1,200 1,600



Feet

1:8,000

TOPO SECTION OF USGS
WALTON 7.5' QUADRANGLE

ALL ROADS SHOWN HEREON ARE EXISTING UNLESS OTHERWISE NOTED AND SHALL BE MAINTAINED IN ACCORDANCE WITH WV D.E.P. OIL AND GAS BMP MANUAL ENTRANCES AT COUNTY/STATE ROADS SHALL BE MAINTAINED WITH WV D.O.T. REGULATION. SEPARATE PERMITS MAY BE REQUIRED BY D.O.T.

EARTHWORK CONTRACTORS ARE RESPONSIBLE FOR NOTIFICATION TO THE OPERATOR AND INSPECTOR PRIOR TO ANY DEVIATION FROM THIS PLAN. 06/14/2024