

(+) DENOTES LOCATION OF WELL ON UNITED STATES TOPOGRAPHIC MAPS

FILE NO. _____ DRAWING NO. <u>12-09</u> SCALE <u>1"=500'</u> MINIMUM DEGREE OF ACCURACY <u>1 IN 200</u> PROVEN SOURCE OF ELEVATION <u>GPS</u>	I THE UNDERSIGNED, HEREBY CERTIFY THAT THIS PLAT IS CORRECT TO THE BEST OF MY KNOWLEDGE AND BELIEF AND SHOWS ALL THE INFORMATION REQUIRED BY LAW AND THE REGULATIONS ISSUED AND PRESCRIBED BY THE DEPARTMENT OF ENERGY. (SIGNED) _____ R.P.E. _____ L.L.S. <u>851</u>	
STATE OF WEST VIRGINIA Department of Environmental Protection OFFICE OF OIL AND GAS		DATE <u>6/29</u> , <u>20</u> <u>12</u> OPERATOR'S WELL NO. <u>STANLEY #3</u> API WELL NO. <u>47-087-2787</u> <u>47 - 087 - 02787R</u>
WELL TYPE: OIL <input checked="" type="checkbox"/> GAS <input type="checkbox"/> LIQUID INJECTION <input type="checkbox"/> WASTE DISPOSAL <input type="checkbox"/> (IF "GAS") PRODUCTION <input type="checkbox"/> STORAGE <input type="checkbox"/> DEEP <input type="checkbox"/> SHALLOW <input type="checkbox"/>		STATE <u>          </u> COUNTY <u>          </u> PERMIT <u>          </u>
LOCATION: ELEVATION <u>1071</u> WATER SHED <u>BRUSHY FORK</u> DISTRICT <u>REEDY</u> COUNTY <u>ROANE</u> QUADRANGLE <u>REEDY</u>		
SURFACE OWNER <u>MARY B. SNYDER</u> ACREAGE <u>59</u> OIL & GAS ROYALTY OWNER <u>GMH GAS CO. INC</u> LEASE ACREAGE <u>59</u> LEASE NO. _____		
PROPOSED WORK: DRILL <input type="checkbox"/> CONVERT <input type="checkbox"/> DRILL DEEPER <input type="checkbox"/> REDRILL <input type="checkbox"/> FRACTURE OR STIMULATE <input checked="" type="checkbox"/> PLUG OFF OLD FORMATION <input type="checkbox"/> PERFORATE NEW FORMATION <input type="checkbox"/> OTHER PHYSICAL CHANGE IN WELL (SPECIFY): <u>RUN 4 1/2"</u>		
PLUG AND ABANDON <input type="checkbox"/> CLEAN OUT AND REPLUG <input type="checkbox"/> TARGET FORMATION <u>BEREA</u> ESTIMATED DEPTH <u>2690</u>		
WELL OPERATOR <u>KRAKROW, INC.</u> DESIGNATED AGENT <u>ROY G. HILDRETH JR</u> ADDRESS <u>PO BOX 1007</u> ADDRESS <u>PO BOX 1007</u> <u>SPENCER, WV 25276</u> <u>SPENCER, WV 25276</u>		

08/10/2012

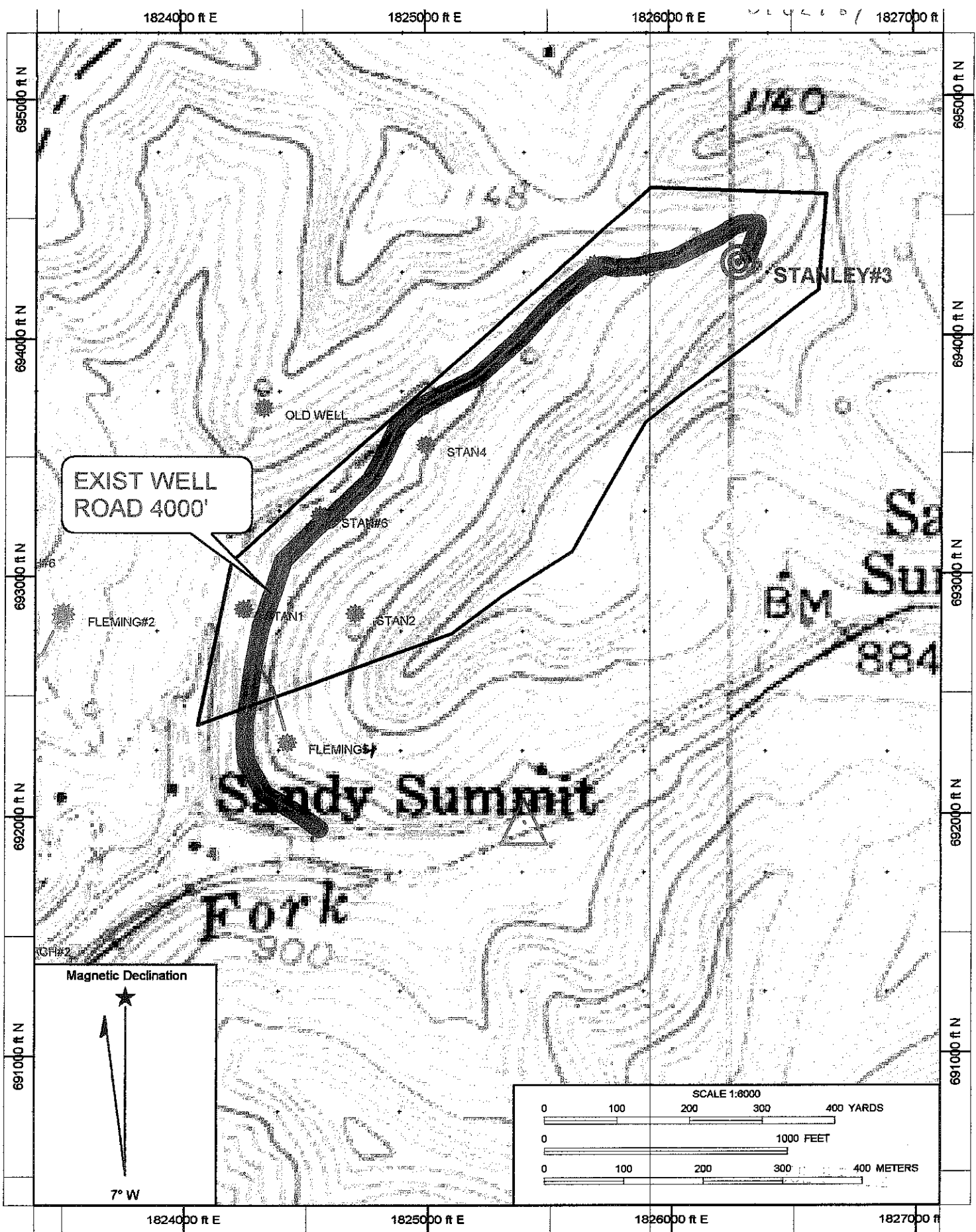

Datum: NAD83

Copyright (C) 1997, Maptech, Inc.

08/10/2012