

WW-7
8-30-06



West Virginia Department of Environmental Protection
Office of Oil and Gas
WELL LOCATION FORM: GPS

API: 47-087-02478 WELL NO.: H.A. Daugherty # 1
 FARM NAME: Roger Adams
 RESPONSIBLE PARTY NAME: Status Oil Well, Inc.
 COUNTY: Roane DISTRICT: Smithfield
 QUADRANGLE: Looneyville
 SURFACE OWNER: Roger Adams
 ROYALTY OWNER: Roger Adams
 UTM GPS NORTHING: 4,282,123 (NAD 83)
 UTM GPS EASTING: 472,564 (NAD 83) GPS ELEVATION: 305m ^{1030.6'}

The Responsible Party named above has chosen to submit GPS coordinates in lieu of preparing a new well location plat for a plugging permit or assigned API number on the above well. The Office of Oil and Gas will not accept GPS coordinates that do not meet the following requirements:

1. Datum: NAD 1983, Zone: 17 North, Coordinate Units: meters, Altitude: height above mean sea level (MSL) – meters.
2. Accuracy to Datum – 3.05 meters
3. Data Collection Method:

Survey grade GPS ____ : Post Processed Differential ____

Real-Time Differential ____

Mapping Grade GPS : Post Processed Differential ____

Real-Time Differential ____

4. Letter size copy of the topography map showing the well location.

I the undersigned, hereby certify this data is correct to the best of my knowledge and belief and shows all the information required by law and the regulations issued and prescribed by the Office of Oil and Gas.

Robert Daugherty President 3/26/15
 Signature Title Date

04/6/2018

SUBJECT WELLS

H.A. Daugherty Lease

No.1 47-087-02478

No.7 47-087-02479

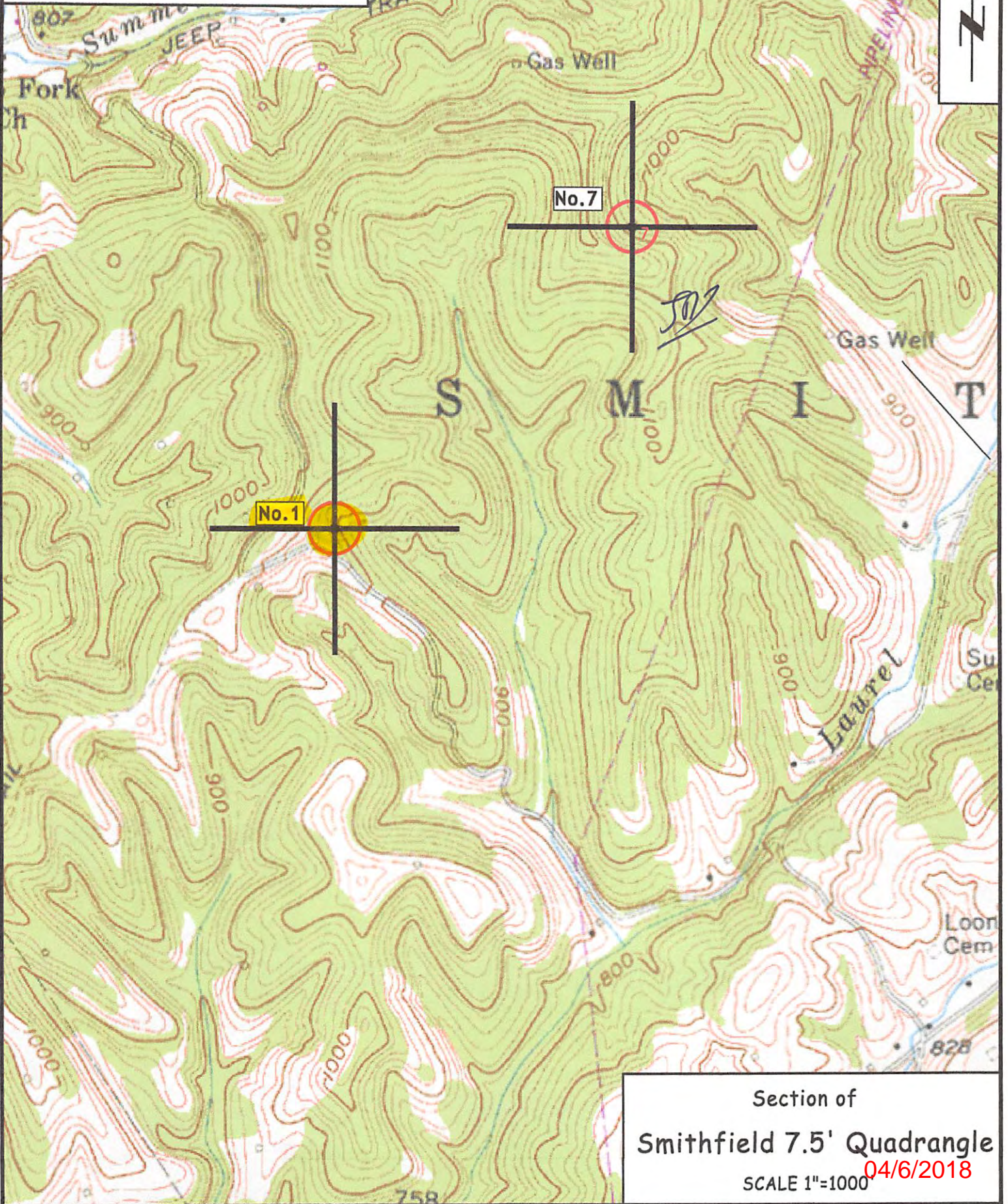

Section of
 Smithfield 7.5' Quadrangle
 SCALE 1"=1000' 04/6/2018