

West Virginia Department of Environmental Protection  
Office of Oil & Gas  
**WELL LOCATION FORM: GPS**

API: 47- 087 - 2434 WELL NO: 3

FARM NAME: C.B. Chambers No.3

RESPONSIBLE PARTY NAME: H.G. Energy, LLC

COUNTY: Roane DISTRICT: Smithfield

QUADRANGLE: Looneyville 7.5'

SURFACE OWNER: Russell Schoolcraft Jr.

ROYALTY OWNER: H.G. Energy, LLC et al.

UTM GPS NORTHING: 4,285,745 (NAD 83)

UTM GPS EASTING: 475,242 (NAD 83) GPS ELEVATION: 313 m. (1027')

The Responsible Party named above has chosen to submit GPS coordinates in lieu of preparing a new well location plat for a plugging permit on the above well. The Office of Oil & Gas will not accept GPS coordinates that do not meet the following requirements:

1. Datum: NAD 1983, Zone: 17 North, Coordinate Units: meters, Altitude: height above mean sea level (MSL) - meters.
2. Accuracy to Datum - 3.05 meters
3. Data Collection Method:

Survey Grade GPS	<input type="checkbox"/>	Post Processed Differential	<input type="checkbox"/>
		Real-Time Differential	<input type="checkbox"/>
Mapping Grade GPS	<input checked="" type="checkbox"/>	Post Processed Differential	<input checked="" type="checkbox"/>
		Real-Time Differential	<input type="checkbox"/>

RECEIVED  
Office of Oil and Gas  
AUG 13 2015  
WV Department of  
Environmental Protection

I the undersigned, hereby certify this data is correct to the best of my knowledge and belief and shows all the information required by law and the regulations issued and prescribed by the Office of Oil and Gas.

Diane White Diane C. White  
Signature

Designated Agent  
Title

July 30, 2015  
Date

SUBJECT WELL  
C.B. Chambers No.3  
47-087-2434

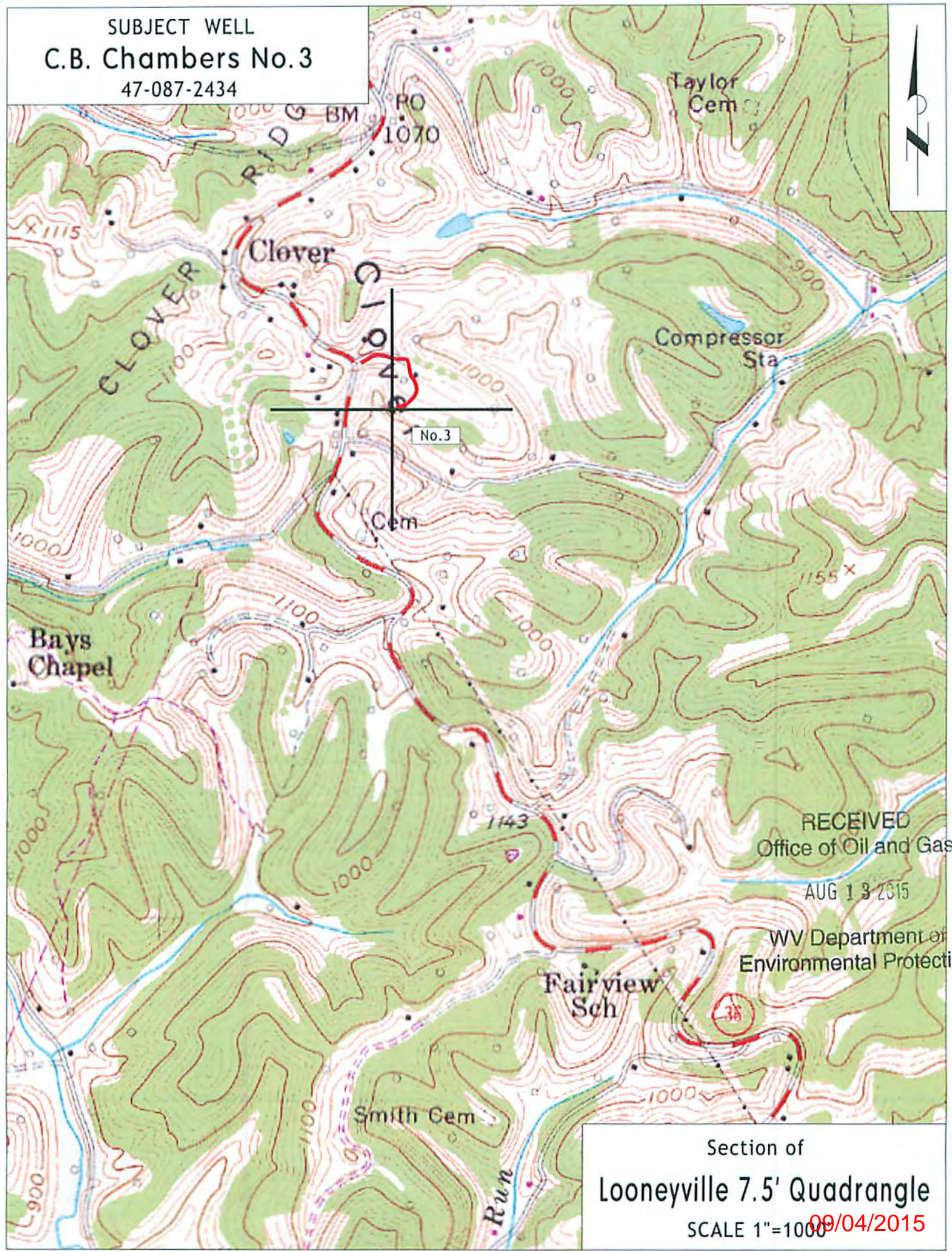

RECEIVED  
Office of Oil and Gas  
AUG 13 2015

WV Department of  
Environmental Protection

Section of  
Looneyville 7.5' Quadrangle  
SCALE 1"=1000' 09/04/2015