

*Bad Copy*

Size	Put in Well	Let in Well	Depth	Bottom	Test	Alter	Remarks	Top	Bottom	Thickness	Test in	Oil in	Water in	Thickness of Pipe
13 In. Casing	950													
10 In. Casing	1320													
8 1/2 In. Casing	2193	2193												
6 1/2 In. Casing	449	449												
5 1/2 In. Casing	2252													
2 In. Tubing	2661	2661												
2 In. Tubing	2661	2661												
2 In. Tubing	2661	2661												
2 In. Tubing	2672	2672												
SHOOTING														
2-26-13	30													
7-17-13	6													
Formation: Shell Sand, Sand, Lime, Clay, Shale, Sandstone, Limestone, Gypsum, etc. Remarks: During repairs in 1928 dropped 2" tubing and wire line fillings.														

Initial Oil Production 200 bbls.

Remarks: During repairs in 1928 dropped 2" tubing and wire line fillings.

Size: 1 1/2"    Make:    Serial:    Date:    1928

PACKERS

RECEIVED  
 AUG 6 1924  
 DIVISION OF MINES  
 DEPT. OF OIL & GAS

09/15/2023

POSTAGE STAMPS TO COVER FIRST CLASS POSTAGE.  
FEE AND CHARGES FOR ANY SELECTED OPTIONAL SERVICES. (see front)  
If postmarked, stick the gummed stub on the left portion of the address side of receipt attached and present the article at a post office service window or meter. (no extra charge)  
If this receipt postmarked, stick the gummed stub on the left portion of the article, date, detach and retain the receipt, and mail the article.  
On this receipt, write the certified-mail number and your name and address on a 3811, and attach it to the front of the article by means of the gummed ends. Otherwise, affix to back of article. Endorse front of article RETURN RECEIPT to the number.  
Restricted to the addressee, or to an authorized agent of the addressee.  
DELIVERY on the front of the article.  
Services requested in the appropriate spaces on the front of this receipt. If needed, check the applicable blocks in Item 1 of Form 3811.  
Present it if you make inquiry.

DEPT. OF MINES  
DIVISION OF QUARRYING  
RECEIVED  
SEP 15 2023

09/15/2023

J. M. Butcher 5  
Boggs WF Area

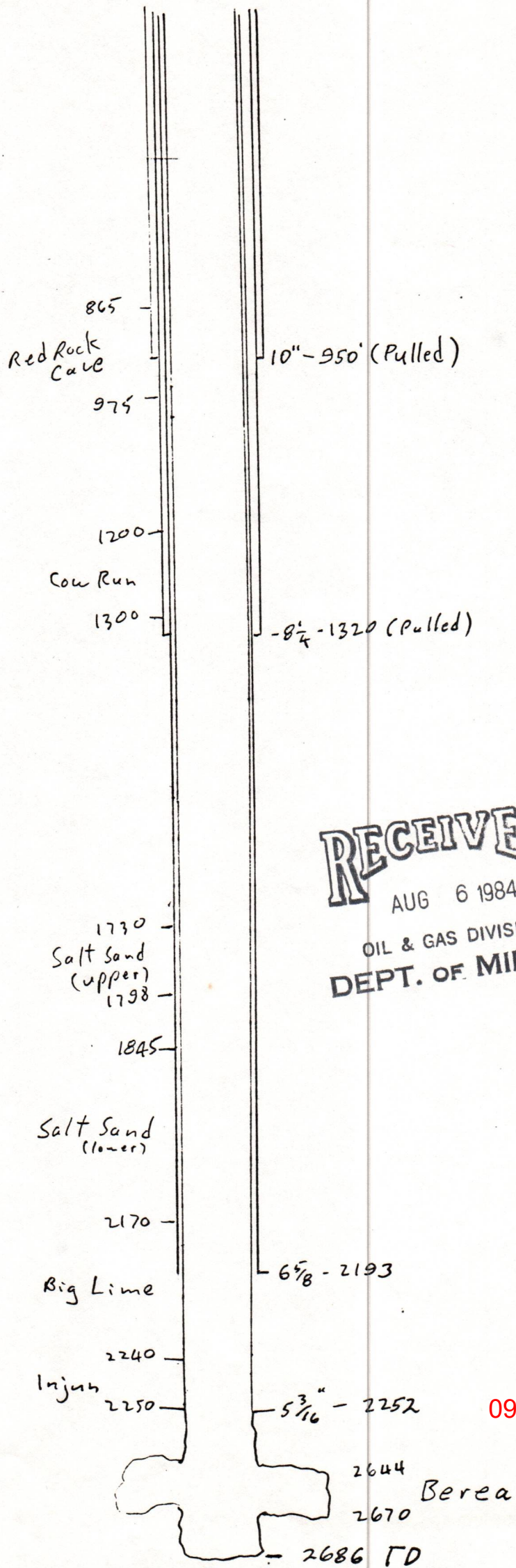

**RECEIVED**  
AUG 6 1984  
OIL & GAS DIVISION  
DEPT. OF MINES

09/15/2023

STATE OF WEST VIRGINIA  
DEPARTMENT OF MINES  
OIL AND GAS WELLS DIVISION

RECEIVED

SEP 11 1984

INSPECTOR'S PLUGGING REPORT & GAS DIVISION

DEPT. OF MINES

Well No. 5

Permit No. 087-2429-P

COMPANY Daniel M. Moore Well Service ADDRESS Spences, W.Va.

FARM James H. Butcher DISTRICT Spences COUNTY Roane

Filling Material Used Cement & Gel

Liner			Location	Amount	Packer	Location		
PLUGS USED AND DEPTH PLACED			BRIDGES			CASING AND TUBING		
CEMENT-THICKNESS	WOOD-SIZE	LEAD	CONSTRUCTION-LOCATION			RECOVERED	SIZE	LOST
<u>Gel</u>			<u>2686 Back to 2570</u>					
<u>Cement</u>	<u>200 ft</u>	<u>35 sk.</u>	<u>2570 " " 2370</u>					

Drillers' Names Harold Bowers

Remarks: 9/5/84 Gelled Hole to Surface through 2 3/8" Tubing  
Ran 112 BBI of Gel + recovered approx 100 BBI of Oil.  
9/6/84 Spotted Bottom plug at 2570 Back to 2370  
Throug 2 3/8" Tubing Rig Will pull tubing  
and try for Recovering all of 5" Pipe.

9/5/84 I hereby certify I visited the above well on this date.  
 DATE 9/6/84

Homer H. Dougherty  
 DISTRICT WELL INSPECTOR

09/15/2023

STATE OF WEST VIRGINIA  
DEPARTMENT OF MINES  
OIL AND GAS WELLS DIVISION

INSPECTOR'S WELL REPORT

Permit No. \_\_\_\_\_

Oil or Gas Well \_\_\_\_\_  
(KIND)

Company _____	CASING AND TUBING	USED IN DRILLING	LEFT IN WELL	PACKERS
Address _____	Size			
Farm _____	16			Kind of Packer _____
Well No. _____	13			
District _____ County _____	10			Size of _____
Drilling commenced _____	8 1/4			
Drilling completed _____ Total depth _____	6 5/8			Depth set _____
Date shot _____ Depth of shot _____	5 3/16			
Initial open flow _____ /10ths Water in _____ Inch	3			Perf. top _____
Open flow after tubing _____ /10ths Merc. in _____ Inch	2			Perf. bottom _____
Volume _____ Cu. Ft.	Liners Used			Perf. top _____
Rock pressure _____ lbs. _____ hrs.				Perf. bottom _____
Oil _____ bbls., 1st 24 hrs.	CASING CEMENTED _____ SIZE _____ No. FT. _____ Date _____			
Fresh water _____ feet _____ feet	NAME OF SERVICE COMPANY _____			
Salt water _____ feet _____ feet	COAL WAS ENCOUNTERED AT _____ FEET _____ INCHES			
	_____ FEET _____ INCHES _____ FEET _____ INCHES			
	_____ FEET _____ INCHES _____ FEET _____ INCHES			

Drillers' Names \_\_\_\_\_

Remarks: \_\_\_\_\_

DATE

09/15/2023  
DISTRICT WELL INSPECTOR

STATE OF WEST VIRGINIA  
DEPARTMENT OF MINES  
OIL AND GAS WELLS DIVISION

RECEIVED

SEP 19 1984

INSPECTOR'S PLUGGING REPORT

OIL & GAS DIVISION

Permit No. 087-2429-P

DEPT. OF MINES Well No. 5

COMPANY Daniel M. Moore Well Service ADDRESS Spencer, W.Va.

FARM James H. Butcher DISTRICT Spencer COUNTY Roane

Filling Material Used Cement + Gel

Liner			Location	Amount	Packer	Location		
PLUGS USED AND DEPTH PLACED			BRIDGES			CASING AND TUBING		
CEMENT-THICKNESS	WOOD-SIZE	LEAD	CONSTRUCTION-LOCATION		RECOVERED	SIZE	LOST	
<u>Gel</u>			<u>2686</u>	<u>Back to 2570</u>	<u>2190</u>	<u>5 1/2</u>	<u>62</u>	
<u>Cement</u>	<u>200 ft</u>	<u>35 sk.</u>	<u>2570</u>	<u>" " 2370</u>	<u>830</u>	<u>7</u>	<u>1363</u>	
<u>Gel</u>			<u>2370</u>	<u>" " 860</u>				
<u>Cement</u>	<u>75 ft</u>	<u>50 sk.</u>	<u>860</u>	<u>" " 785</u>				
<u>Gel</u>			<u>785</u>	<u>" " 661</u>				
<u>Cement</u>	<u>50 ft.</u>	<u>35 sk.</u>	<u>661</u>	<u>" " 611</u>				
<u>Gel</u>			<u>611</u>	<u>" " 50</u>				
<u>Cement</u>	<u>50 ft</u>	<u>50 sk.</u>	<u>50</u>	<u>" " 0</u>				

Drillers' Names Harold Bowers & Daniel M. Moore

Remarks: 9/10/84 Cut 5 1/2" pipe with kipper at 2190 & pulled and cut 7" pipe at 830ft & started to pull  
9/11/84 Ran 2 3/8" tubing to 860 & set 75ft plug and 50ft plug at 661 Back to 611ft.  
9/12/84 Ran top 50ft plug & erected 6" pipe for monument

9/12/84 I hereby certify I visited the above well on this date.  
DATE

Homer H. Dougherty  
DISTRICT WELL INSPECTOR

09/15/2023

STATE OF WEST VIRGINIA  
DEPARTMENT OF MINES  
OIL AND GAS WELLS DIVISION

## INSPECTOR'S WELL REPORT

Permit No. \_\_\_\_\_

Oil or Gas Well \_\_\_\_\_  
(KIND)

	CASING AND TUBING	USED IN DRILLING	LEFT IN WELL	PACKERS
Company _____				
Address _____	Size			
Farm _____	16 _____			Kind of Packer _____
Well No. _____	13 _____			
District _____ County _____	10 _____			Size of _____
Drilling commenced _____	8 1/4 _____			
Drilling completed _____ Total depth _____	6 5/8 _____			Depth set _____
Date shot _____ Depth of shot _____	5 3/16 _____			
Initial open flow _____ /10ths Water in _____ Inch	3 _____			Perf. top _____
Open flow after tubing _____ /10ths Merc. in _____ Inch	2 _____			Perf. bottom _____
Volume _____ Cu. Ft.	Liners Used _____			Perf. top _____
Rock pressure _____ lbs. _____ hrs.				Perf. bottom _____
Oil _____ bbls., 1st 24 hrs.	CASING CEMENTED _____ SIZE _____ No. FT. _____ Date _____			
Fresh water _____ feet _____ feet	NAME OF SERVICE COMPANY _____			
Salt water _____ feet _____ feet	COAL WAS ENCOUNTERED AT _____ FEET _____ INCHES			
	_____ FEET _____ INCHES _____ FEET _____ INCHES			
	_____ FEET _____ INCHES _____ FEET _____ INCHES			

Drillers' Names \_\_\_\_\_

Remarks: \_\_\_\_\_

DATE \_\_\_\_\_
09/15/2023  
DISTRICT WELL INSPECTOR

FORM IV-4(B) FILE COPY  
Obverse 8-83  
AUG 8 1984



1) Date: June 21, 19 84  
2) Operator's Well No. J. M. Butcher #5  
3) API Well No. 47 - 087 - 2429 - P  
State County Permit

OIL & GAS DIVISION  
DEPT. OF MINES

STATE OF WEST VIRGINIA  
OFFICE OF OIL AND GAS, DEPARTMENT OF MINES

APPLICATION FOR A PERMIT TO PLUG AND ABANDON A WELL

4) WELL TYPE: A Oil X / Gas \_\_\_\_\_ / Liquid injection \_\_\_\_\_ / Waste disposal \_\_\_\_\_  
B (If "Gas", Production \_\_\_\_\_ / Underground storage) \_\_\_\_\_ / Deep \_\_\_\_\_ / Shallow \_\_\_\_\_  
5) LOCATION: Elevation: 1018' Watershed: Bear Run of Reedy Creek LK25  
District: Spencer County: Roane Quadrangle: Peniel 7.5  
6) WELL OPERATOR Daniel M. Moore Well Service 7) DESIGNATED AGENT Daniel M. Moore  
Address P. O. Box 471 Address P. O. Box 471  
Spencer, WV 25276 Spencer, WV 25276  
8) OIL & GAS INSPECTOR TO BE NOTIFIED 9) PLUGGING CONTRACTOR  
Name Homer Daugherty Name Daniel M. Moore Well Service  
Address Linden Route, Box 3A Address P. O. Box 471  
Looneyville, WV 25275 Spencer, WV 25276

10) WORK ORDER: The work order for the manner of plugging this well is as follows:

Cement	2,620' to 2,420'	Freepoint and rip 6 5/8 casing @ approx. 1,500'
Gel	2,420' to 1,500'	
Cement	1,500' to 1,400'	
Gel	1,400' to 1,000'	
Cement	1,000' to 950'	
Gel	950' to 50'	
Cement	50' to 0	

Erect monument and identify

OFFICE USE ONLY  
PLUGGING PERMIT

Permit number 47-087-2429-P Date August 31, 19 84

This permit covering the well operator and well location shown below is evidence of permission granted to plug in accordance with the pertinent legal requirements subject to the conditions contained herein and on the reverse hereof. **Notification must be given to the District Oil and Gas Inspector 24 hours before actual permitted work has commenced.**

The permitted work is as described in the Notice and Application, plat, subject to any modifications and conditions on the reverse hereof.

Permit expires August 31, 1986 unless plugging is commenced prior to that date and prosecuted with due diligence.

Bond: <u>102</u> <b>BLANKET</b>	Agent: <u>[Signature]</u>	Plat: <u>[Signature]</u>	Casing: <u>[Signature]</u>	Fee: <u>NT</u>
------------------------------------	---------------------------	--------------------------	----------------------------	----------------

[Signature]  
Administrator, Office of Oil and Gas

NOTE: Keep one copy of this permit posted at the plugging location.

See the reverse side of the APPLICANT'S COPY for instructions to the well operator.

09/15/2023



OFFICE USE ONLY

PERMIT MODIFICATIONS AND CONDITIONS (IF ANY) TO THE PRO

County: ROSS  
 District: DEPT. 10  
 Name: Daniel M. Moore  
 Address: P. O. Box 471, Spencer, WV 25276  
 Title: PLUGGING CONTRACTOR

OFFICE USE ONLY

This part of Form IV-4(b) is to record the dates of certain occurrences and any follow-up inspections.

	Date	Follow-up inspection
Application received		
Plugging started		" "
Plugging completed		" "
Well Record received		" "

OTHER INSPECTIONS

Reason:

P 388 025 364

RECEIPT FOR CERTIFIED MAIL

NO INSURANCE COVERAGE PROVIDED—  
NOT FOR INTERNATIONAL MAIL

(See Reverse)

Sent to (J. M. Butcher  
Frank Forron #5)

Street and No.

Route 1, Box 199

P.O., State and ZIP Code

Spencer, WV 25276

Postage \$ .20

Certified Fee .75

Special Delivery Fee

Restricted Delivery Fee

Return Receipt Showing  
to whom and Date Delivered .60

Return Receipt Showing to whom,  
Date, and Address of Delivery

TOTAL Postage and Fees \$ 1.55

Postmark of



**STICK POSTAGE STAMPS TO ARTICLE TO COVER FIRST CLASS POSTAGE,  
CERTIFIED MAIL FEE, AND CHARGES FOR ANY SELECTED OPTIONAL SERVICES. (see front)**

1. If you want this receipt postmarked, stick the gummed stub on the left portion of the address side of the article leaving the receipt attached and present the article at a post office service window or hand it to your rural carrier. (no extra charge)
2. If you do not want this receipt postmarked, stick the gummed stub on the left portion of the address side of the article, date, detach and retain the receipt, and mail the article.
3. If you want a return receipt, write the certified-mail number and your name and address on a return receipt card, Form 3811, and attach it to the front of the article by means of the gummed ends (if space permits. Otherwise, affix to back of article. Endorse front of article **RETURN RECEIPT REQUESTED** adjacent to the number.
4. If you want delivery restricted to the addressee, or to an authorized agent of the addressee, endorse **RESTRICTED DELIVERY** on the front of the article.
5. Enter fees for the services requested in the appropriate spaces on the front of this receipt. If return receipt is requested, check the applicable blocks in Item 1 of Form 3811.
6. Save this receipt and present it if you make inquiry.

I N S T R U C T I O N S T O A P P L I C A N T

CONCERNING THE LINE ITEMS:

- 1) Date of Notice.
- 2) Your well name and number.
- 3) To be filled out by the Office of Oil & Gas.
- 4) & 5) Use separate sheet if necessary.
- 4) Surface owner(s) of record to be served with Notice and Application. However, see also Code § 22-4-1m(b) if "more than three tenants in common or other co-owners of interest described in subsection (a) of this section hold interests in such lands".
- 5(i) "Coal Operator" means any person, firm, partnership, partnership association or corporation that proposes to or does operate a coal mine.
- 5(ii, iii) See Code § 22-4-20.

CONCERNING THE REQUIRED COPIES FOR FILING AND SERVICE:

Filing. Code § 22-4-1k and Regulation 7.02 provide that the original and two copies of the Application must be filed with the Administrator, accompanied by (i) an original and four copies of the Notice, (ii) an original and four copies of a plat in the form prescribed by Regulation 11, and (iii) a bond in one of the forms prescribed by Regulation 9 or in lieu thereof the other security allowed by Code § 22-4-9.

Service. In addition, service must be made on the surface owner(s) and the person(s) having an interest in the coal. See Code §§ 22-4-1m and 22-4-9.

RECEIVED  
AUG 15 2023  
OIL & GAS DIVISION  
DEPT. OF MINES

09/15/2023



STATE OF WEST VIRGINIA  
DEPARTMENT OF MINES  
OIL AND GAS WELLS DIVISION

AFFIDAVIT OF PLUGGING AND FILLING WELL

AFFIDAVIT SHOULD BE MADE IN TRIPLICATE, one copy mailed to the Department, one copy to be retained by the Well Operator and the third copy (and extra copies if required) should be mailed to each coal operator at their respective addresses.

<u>NONE</u> Coal Operator or Owner	<u>Daniel M. Moore Well Service</u> Name of Well Operator
Address	<u>P. O. Box 471, Spencer, WV 25276</u> Complete Address
Coal Operator or Owner	<u>9-27</u> 19 <u>84</u> WELL AND LOCATION
Address	<u>Spencer</u> District
<u>Kennith McClung</u> Lease or Property Owner	<u>Roane</u> County
<u>Route 1, Spencer, WV 25276</u> Address	WELL NO. <u>5</u>
	<u>J. M. Butcher</u> Farm

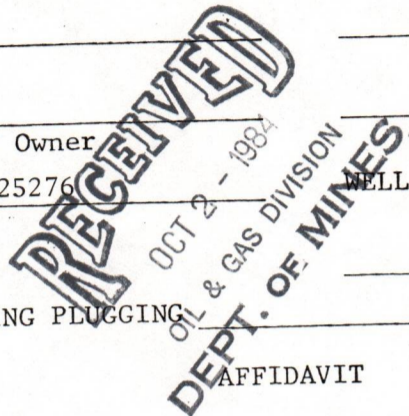

STATE INSPECTOR SUPERVISING PLUGGING

AFFIDAVIT

STATE OF WEST VIRGINIA,  
County of Roane

ss:

Daniel M. Moore and Harold Bowers  
being first duly sworn according to law depose and say that they are experienced in the work of plugging and filling oil and gas wells and were employed by Daniel M. Moore Well Service, well operator, and participated in the work of plugging and filling the above well, that said work was commenced on the 5th day of September, 19 84, and that the well was plugged and filled in the following manner:

Sand or Zone Record Formation	Filling Material	Plugs Used Size & Kind	Casing	
			CSG PULLED	CSG LEFT IN
2686' to 2570'	Gel			
2570' to 2370'	Cement	35 sks. 200'		
2370' to 860'	Gel			
860' to 785'	Cement	50 sks. 75'		
785' to 661'	Gel			
661' to 611'	Cement	35 sks. 50'		
611' to 50'	Gel			
50' to 0'	Cement	50 sks. 50'		
			7"	830'
			5 1/2"	2190'
				1363'
				62'
Coal Seams		Description of Monument		
(Name) <u>NONE</u>		7" casing with ID plate		
(Name)				
(Name)				
(Name)				

*[Signature]* 10-3-84

and that the work of plugging and filling said well was completed on the 12th day of September, 19 84.

And further deponents saith not.

Daniel M. Moore  
Harold Bowers 09/15/2023

Sworn to and subscribed before me this 28th day of September, 19 84.

Marie Gough  
Notary Public

My commission expires:  
December 8, 1991

Permit No. 087-2429-P

COANE - 2429





RECEIVED  
SEP 17 1985

DIVISION OF OIL & GAS  
DEPARTMENT OF ENERGY

State of West Virginia

Department of Mines *Energy*

Oil and Gas Division

Charleston 25305

FINAL INSPECTION REPORT  
INSPECTORS COMPLIANCE REPORT  
October 4, 1984

COMPANY Daniel M. Moore Well Service PERMIT NO 087-2429-P (8-31-84)  
P. O. Box 471 FARM & WELL NO J. M. Butcher #5  
Spencer, West Virginia 25276 DIST. & COUNTY Spencer/Roane

RULE	DESCRIPTION	IN COMPLIANCE	
		Yes	No
23.06	Notification Prior to Starting Work	<input checked="" type="checkbox"/>	<input type="checkbox"/>
16.01	Required Permits at Wellsite	<input checked="" type="checkbox"/>	<input type="checkbox"/>
17.02	Method of Plugging	<input checked="" type="checkbox"/>	<input type="checkbox"/>
18.01	Materials used in Plugging	<input checked="" type="checkbox"/>	<input type="checkbox"/>
23.02	Maintained Access Roads	<input checked="" type="checkbox"/>	<input type="checkbox"/>
25.01	Necessary Equipment to Prevent Waste	<input checked="" type="checkbox"/>	<input type="checkbox"/>
23.04	Reclaimed Drilling Pits	<input checked="" type="checkbox"/>	<input type="checkbox"/>
23.05	No Surface or Underground Pollution	<input checked="" type="checkbox"/>	<input type="checkbox"/>
17.06	Statutory Affidavit	<input checked="" type="checkbox"/>	<input type="checkbox"/>
7.06	Parties Responsible	<input checked="" type="checkbox"/>	<input type="checkbox"/>
7.05	Identification Markings	<input checked="" type="checkbox"/>	<input type="checkbox"/>

I HAVE INSPECTED THE ABOVE CAPTIONED WELL AND RECOMMEND THAT IT BE RELEASED:

SIGNED Homer H. Dougherty  
DATE 9/12/85

Your Affidavit of Plugging was received and reclamation requirements approved.  
The well designated by the above permit number has been released under your bond.

T. H. ...  
Administrator-Oil & Gas Division

September 19, 1985  
DATE





P 388 025 361  
RECEIPT FOR CERTIFIED MAIL

NO INSURANCE COVERAGE PROVIDED—  
NOT FOR INTERNATIONAL MAIL

(See Reverse)

Sent to ( J. M. Butcher Kennith McClung #5)	
Street and No. Route 1	
P.O., State and ZIP Code Spencer, WV 25276	
Postage	\$ .20
Certified Fee	.75
Special Delivery Fee	
Restricted Delivery Fee	
Return Receipt Showing to whom and Date Delivered	.60
Return Receipt Showing to whom, Date, and Address of Delivery	
TOTAL Postage and Fees	\$ 1.55
Postmark or Date	

PS Form 3800, Feb. 1982



**STICK POSTAGE STAMPS TO ARTICLE TO COVER FIRST CLASS POSTAGE.  
CERTIFIED MAIL FEE, AND CHARGES FOR ANY SELECTED OPTIONAL SERVICES. (see front)**

1. If you want this receipt postmarked, stick the gummed stub on the left portion of the address side of the article leaving the receipt attached and present the article at a post office service window or hand it to your rural carrier. (no extra charge)
2. If you do not want this receipt postmarked, stick the gummed stub on the left portion of the address side of the article, date, detach and retain the receipt, and mail the article.
3. If you want a return receipt, write the certified-mail number and your name and address on a return receipt card, Form 3811, and attach it to the front of the article by means of the gummed ends if space permits. Otherwise, affix to back of article. Endorse front of article **RETURN RECEIPT REQUESTED** adjacent to the number.
4. If you want delivery restricted to the addressee, or to an authorized agent of the addressee, endorse **RESTRICTED DELIVERY** on the front of the article.
5. Enter fees for the services requested in the appropriate spaces on the front of this receipt. If return receipt is requested, check the applicable blocks in Item 1 of Form 3811.
6. Save this receipt and present it if you make inquiry.