

WW-7
8-30-06



West Virginia Department of Environmental Protection
Office of Oil and Gas
WELL LOCATION FORM: GPS

API: 47-087-02228 WELL NO.: 800604
FARM NAME: MT & RK Ogden 1
RESPONSIBLE PARTY NAME: Chesapeake Appalachia, L.L.C.
COUNTY: Roane DISTRICT: Geary
QUADRANGLE: Newton
SURFACE OWNER: See Attached List
ROYALTY OWNER: See Attached List
UTM GPS NORTHING: 4270761
UTM GPS EASTING: 0479369 GPS ELEVATION: 704'

The Responsible Party named above has chosen to submit GPS coordinates in lieu of preparing a new well location plat for a plugging permit or assigned API number on the above well. The Office of Oil and Gas will not accept GPS coordinates that do not meet the following requirements:

1. Datum: NAD 1983, Zone: 17 North, Coordinate Units: meters, Altitude: height above mean sea level (MSL) – meters.
2. Accuracy to Datum – 3.05 meters
3. Data Collection Method:

Survey grade GPS : Post Processed Differential

Real-Time Differential

Mapping Grade GPS : Post Processed Differential

Real-Time Differential

4. Letter size copy of the topography map showing the well location.

I the undersigned, hereby certify this data is correct to the best of my knowledge and belief and shows all the information required by law and the regulations issued and prescribed by the Office of Oil and Gas.

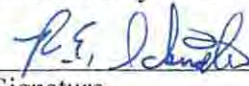
Signature

Completion Superintendent

Title

June 11, 2015

Date

06/26/2015

CHESAPEAKE APPALACHIA, L.L.C.

Topographical Map of Access

and Well Location 800604

API 47-087-02228

Field Office - Crawford

County - Roane

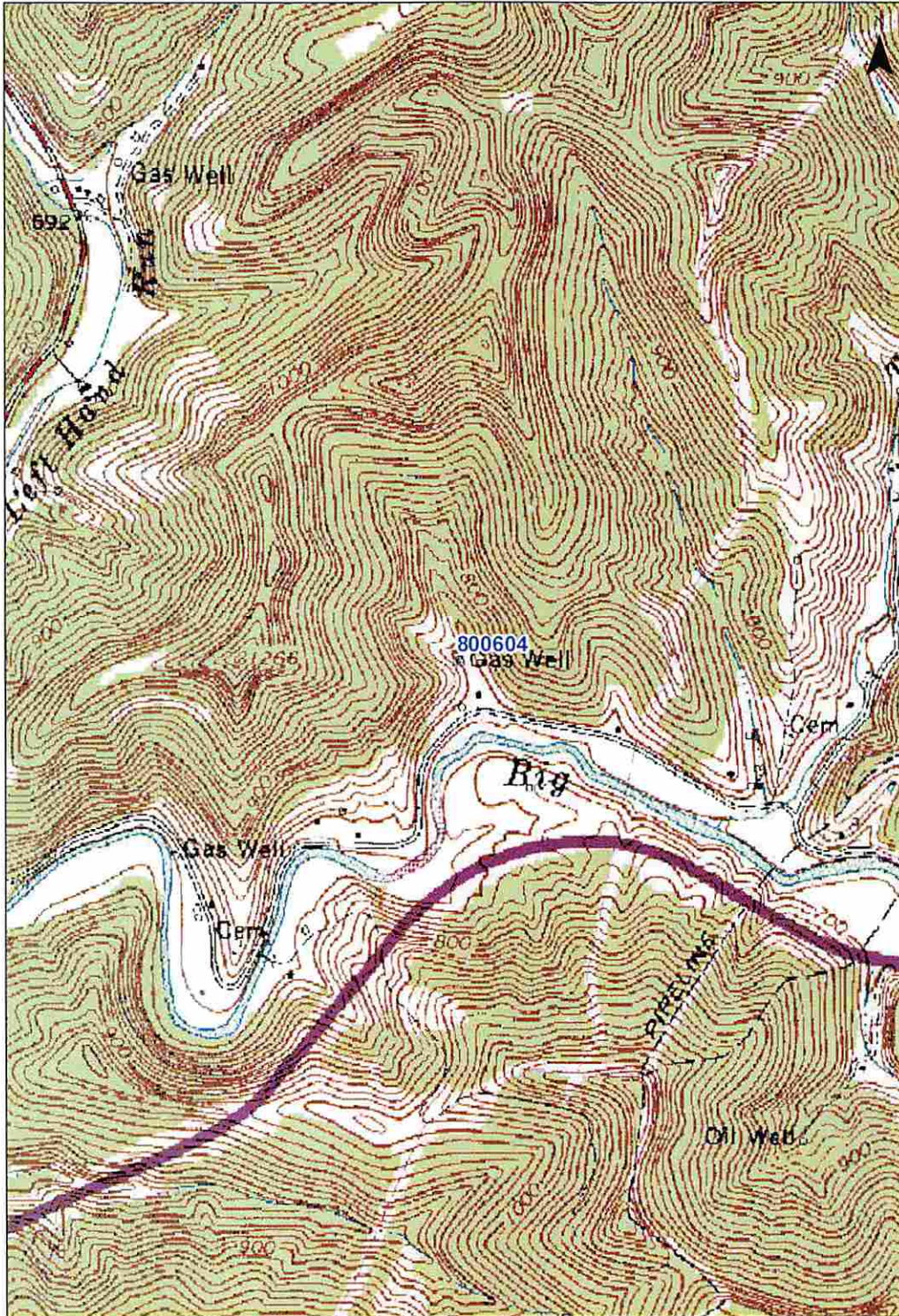

1:12,000

0 500 1,000 2,000 Feet