

NOTE: ALL WELLS IDENTIFIED  
WITHIN 2400' ARE SHOWN

LATITUDE 38°35'

10,154'

LONGITUDE 81°10'

8,065'

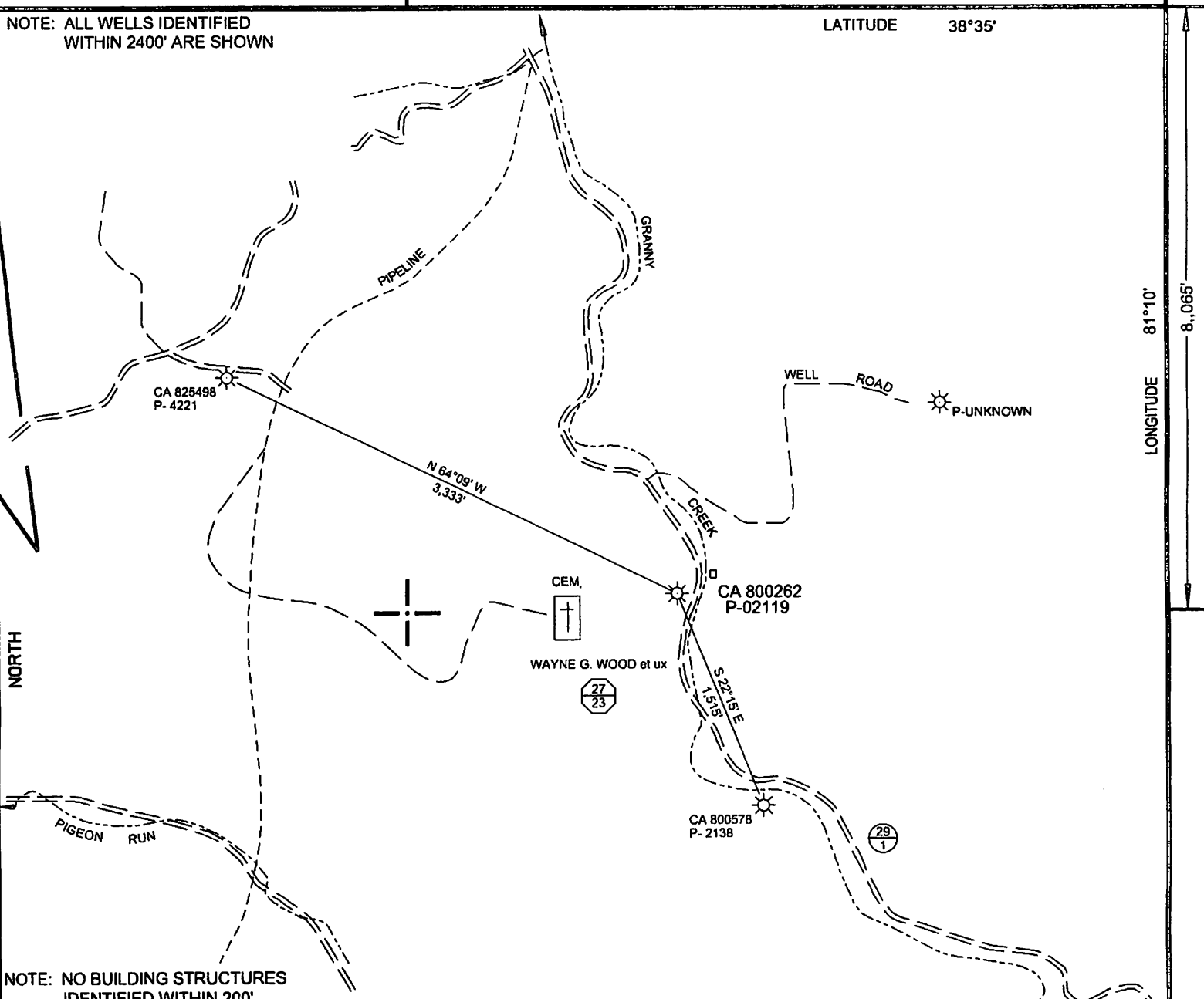

NOTE: NO BUILDING STRUCTURES  
IDENTIFIED WITHIN 200'

<b>WELL SITE</b>	
STATE PLANE WV SOUTH ZONE NAD 1927 N - 568,539.439 : E - 1,942,188.006	
LATITUDE: (N) 38.561180° LONGITUDE: (W) 81.202178°	
UTM, NAD 83 17 - 84W TO 78W, METERS N - 4,268,112.198 : E - 482,399.634	

( + ) DENOTES LOCATION OF WELL ON UNITED STATES TOPOGRAPHIC MAPS

FILE NO. CA800262P&A.DGN  
DRAWING NO. CA-262P&A.DGN  
SCALE 1" = 1000'  
MINIMUM DEGREE OF  
ACCURACY 1:200  
PROVEN SOURCE OF  
ELEVATION MAPPING GRADE GPS

I THE UNDERSIGNED, HEREBY CERTIFY THAT  
THIS PLAT IS CORRECT TO THE BEST OF MY  
KNOWLEDGE AND BELIEF AND SHOWS ALL THE  
INFORMATION REQUIRED BY LAW AND THE REGU-  
LATIONS ISSUED AND PRESCRIBED BY THE DEPART-  
MENT OF ENVIRONMENTAL PROTECTION:

(SIGNED) *Paul E. Miller*  
R.P.E. \_\_\_\_\_ L.L.S. 647

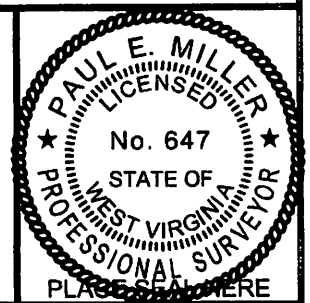

STATE OF WEST VIRGINIA  
DIVISION OF ENVIRONMENTAL PROTECTION  
OIL AND GAS DIVISION



DATE JUNE 27, 2011  
OPERATOR'S WELL NO. 800262  
API WELL NO.

WELL TYPE: OIL \_\_\_ GAS X LIQUID INJECTION \_\_\_ WASTE DISPOSAL \_\_\_  
(IF "GAS,") PRODUCTION X STORAGE \_\_\_ DEEP \_\_\_ SHALLOW X  
LOCATION: ELEVATION 835' WATER SHED GRANNY CREEK OF BIG SANDY CREEK  
DISTRICT GEAREY COUNTY ROANE  
QUADRANGLE NEWTON, WV 7.5'

SURFACE OWNER WAYNE G. WOOD et ux ACREAGE 50.76  
OIL & GAS ROYALTY OWNER A. R. and ADALINE RUNION LEASE ACREAGE 50.76  
LEASE NO. 1005529-000

PROPOSED WORK: DRILL \_\_\_ CONVERT \_\_\_ DRILL DEEPER \_\_\_ REDRILL \_\_\_ FRACTURE OR  
STIMULATE \_\_\_ PLUG OFF OLD FORMATION \_\_\_ PERFORATE NEW  
FORMATION \_\_\_ OTHER PHYSICAL CHANGE IN WELL (SPECIFY) \_\_\_\_\_

PLUG AND ABANDON X CLEAN OUT AND REPLUG \_\_\_

TARGET FORMATION \_\_\_\_\_ ESTIMATED DEPTH \_\_\_\_\_

WELL OPERATOR CHESAPEAKE APPALACHIA, L.L.C. DESIGNATED AGENT ERIC B. GILLESPIE

ADDRESS P.O. BOX 18496, OKLAHOMA CITY, OK 73154-0496 ADDRESS CHESAPEAKE APPALACHIA, L.L.C. PO BOX 6070, CHARLESTON, WV 25362

**CANCELLED**

COUNTY NAME

PERMIT

11/4/2011

FORM WW-6