



West Virginia Department of Environmental Protection
Office of Oil and Gas
WELL LOCATION FORM: GPS

API: 47-087-01591P WELL NO.: #1103

FARM NAME: Schoolcraft

RESPONSIBLE PARTY NAME: Mountain Country Partners

COUNTY: Roane DISTRICT: Walton

QUADRANGLE: Walton 7.5'

SURFACE OWNER: Leo Bode

ROYALTY OWNER: _____

UTM GPS NORTHING: 4278096.3 4278117.3

UTM GPS EASTING: 463627.7 GPS ELEVATION: 28.1

467201.2

Verified
by Ed. Gainer
On The Field
Bob
12/20/2011

The Responsible Party named above has chosen to submit GPS coordinates in lieu of preparing a new well location plat for a plugging permit or assigned API number on the above well. The Office of Oil and Gas will not accept GPS coordinates that do not meet the following requirements:

1. Datum: NAD 1983, Zone: 17 North, Coordinate Units: meters, Altitude: height above mean sea level (MSL) – meters.
2. Accuracy to Datum – 3.05 meters
3. Data Collection Method:

Survey grade GPS _____: Post Processed Differential _____
Real-Time Differential _____

Mapping Grade GPS _____: Post Processed Differential _____
Real-Time Differential _____

4. Letter size copy of the topography map showing the well location.

I the undersigned, hereby certify this data is correct to the best of my knowledge and belief and shows all the information required by law and the regulations issued and prescribed by the Office of Oil and Gas.

Randy Burgess Designated Agent 9/23/11
Signature Title Date

87-01591 P

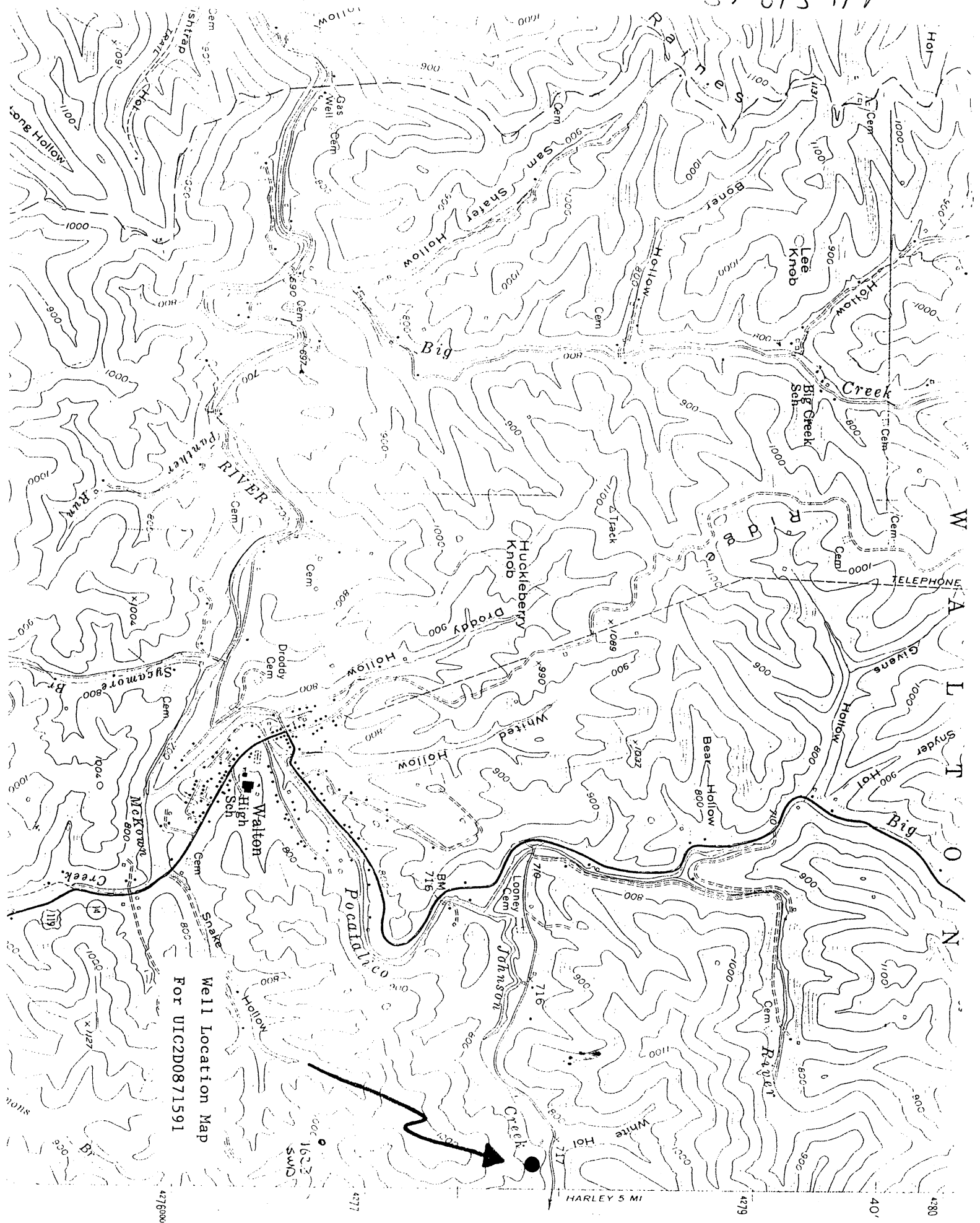

Well Location Map
 For VIC2D0871591