

2210'

June 10/11/89

LATITUDE 38° 40' 38° 37' 30"

1.5

LONGITUDE 81° 25'

4430'

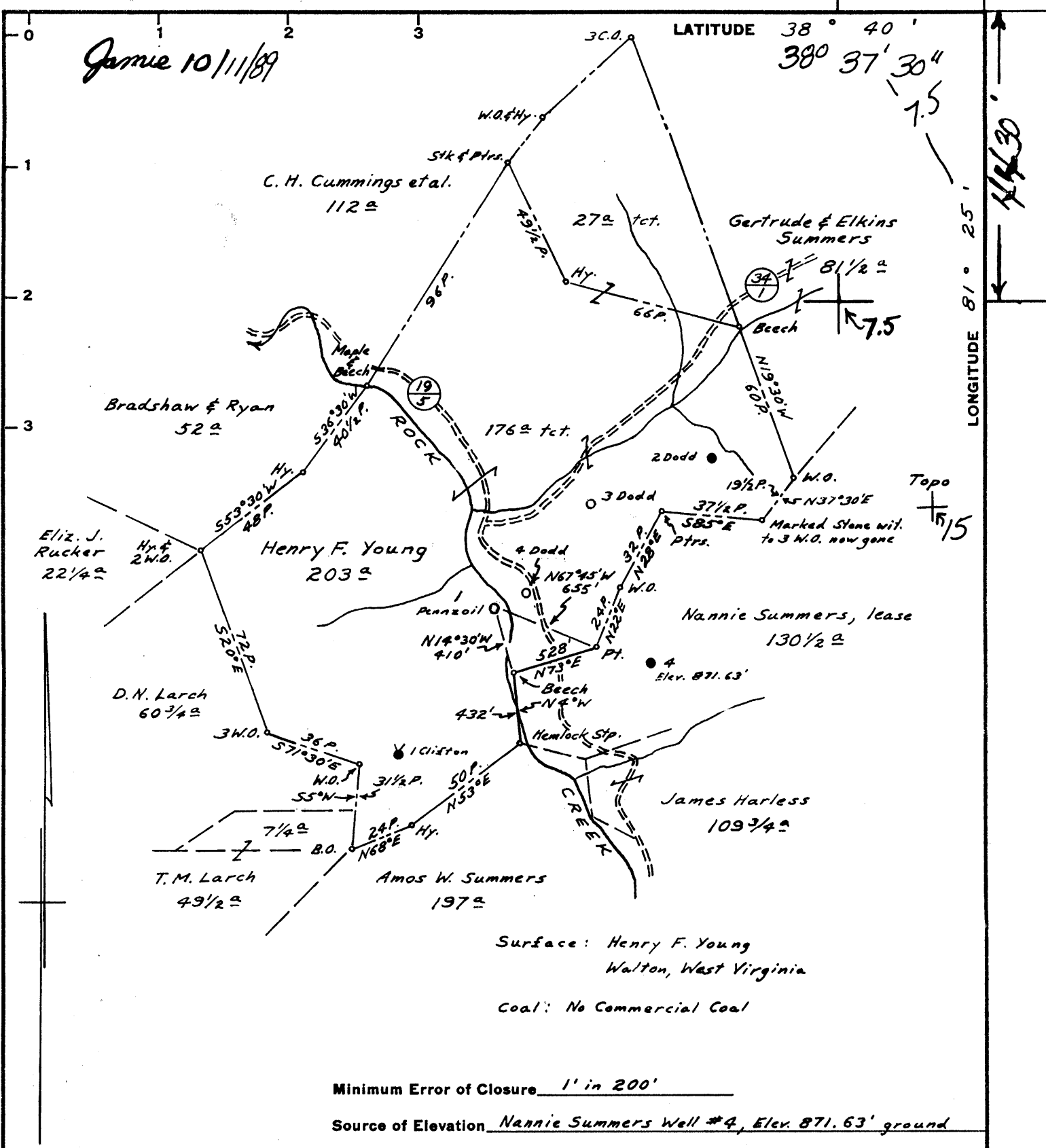

Fracture.....

New Location..... ^{Water} Disposal Well

Drill Deeper.....

Abandonment..... - 10/13/89

I, the undersigned, hereby certify that this map is correct to the best of my knowledge and belief and shows all the information required by paragraph 6 of the rules and regulations of the oil and gas section of the mining laws of West Virginia.

Signed: A.C. Hillert

Map No. 70 Squares: N S 57 E W 46

Company Pennzoil Company

Address Box 5579, Vienna, W.V. 26105-5579

Farm Henry F. Young

Tract _____ Acres 203 Lease No. 82638

Well (Farm) No. 1 (Disposal) Serial No. _____

Elevation (Spirit Level) 746.62' ground

Quadrangle Walton 15 / Kettle 7.5

County Roane District Walton

Engineer A.C. Hillert

Engineer's Registration No. 2534

File No. 1457 Drawing No. _____

Date Nov. 18, 1966 Scale 1" = 800'

STATE OF WEST VIRGINIA
DEPARTMENT OF MINES
OIL AND GAS DIVISION
CHARLESTON

WELL LOCATION MAP

FILE NO. ROA-1553-P
47-087-Plugging

+ Denotes location of well on United States Topographic Maps, scale 1 to 62,500, latitude and longitude lines being represented by border lines as shown.

- Denotes one inch spaces on border line of original tracing.

OCT 13 1989

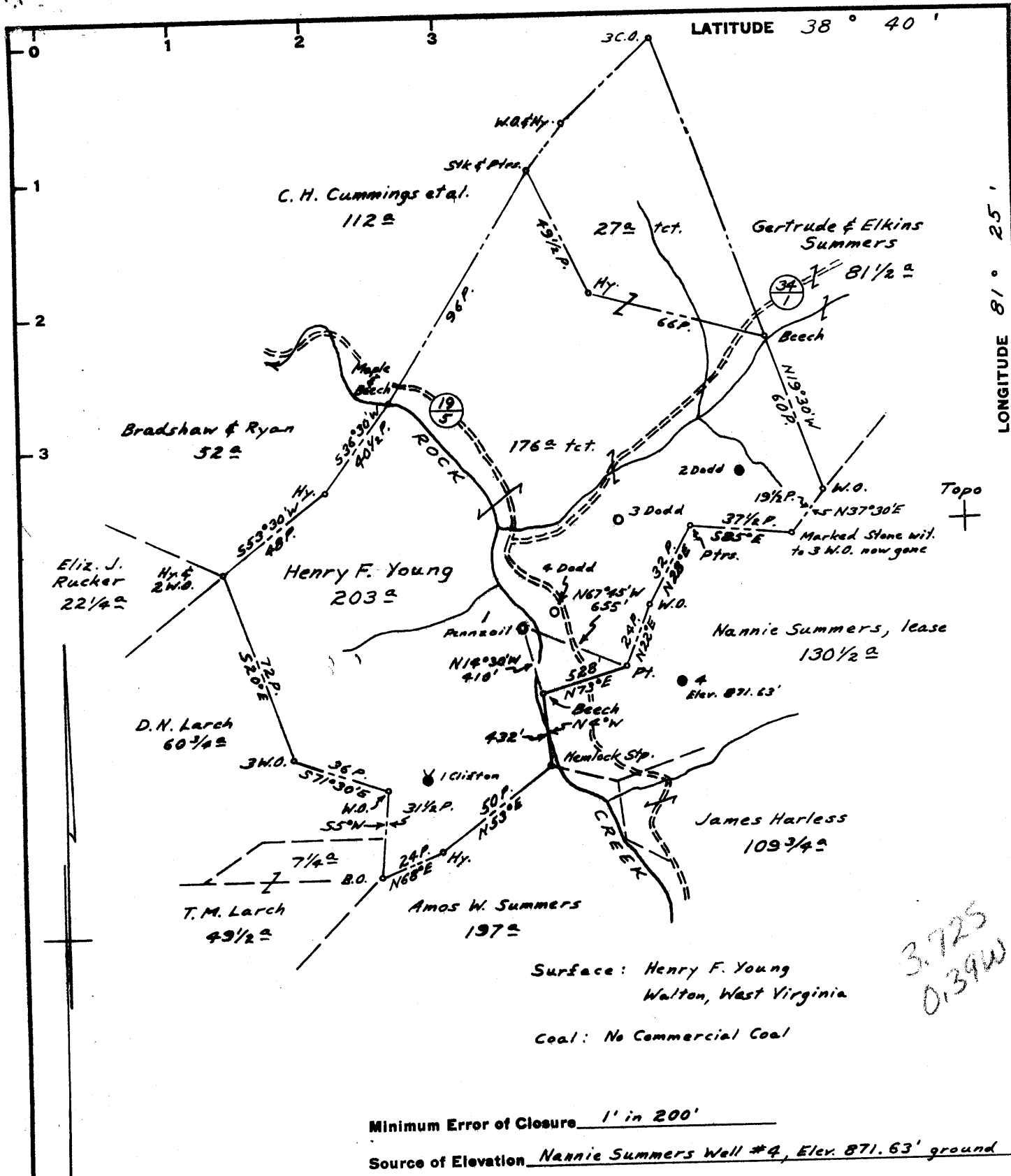

Surface: Henry F. Young
Walton, West Virginia

Coal: No Commercial Coal

Minimum Error of Closure 1' in 200'

Source of Elevation Nannie Summers Well #4, Elev. 871.63' ground

I, the undersigned, hereby certify that this map is correct to the best of my knowledge and belief and shows all the information required by paragraph 6 of the rules and regulations of the oil and gas section of the mining laws of West Virginia.

- Fracture.....
- New Location..... Water Disposal Well
- Drill Deeper.....
- Abandonment.....

Signed: A.C. Hillbert

Map No. 70

Squares: N S 57 E W 46

Company Pennzoil Company

Address P.O. Box 1588, Parkersburg, West Virginia

Farm Henry F. Young

Tract Acres 203 Lease No. 82638

Well (Farm) No. 1 (Disposal) Serial No.

Elevation (Spirit Level) 746.62' ground

Quadrangle Walton CU WC

County Roane District Walton

Engineer A.C. Hillbert

Engineer's Registration No. 2534

File No. 1457 Drawing No.

Date Nov. 18, 1966 Scale 1" = 800'

STATE OF WEST VIRGINIA
DEPARTMENT OF MINES
OIL AND GAS DIVISION
CHARLESTON

WELL LOCATION MAP

FILE NO. ROA-1553

+ Denotes location of well on United States Topographic Maps, scale 1 to 62,500, latitude and longitude lines being represented by border lines as shown.

- Denotes one inch spaces on border line of original tracing.

Salt Water Disposal LLC

Run 1553

PENNZOIL COMPANY
Preliminary
NEW WELL REPORT 3

LEASE NO. 82638 ACRES 203 WORKING DISTRICT Freeman -12
 Map No. 700
Henry F. Young FARM WELL NO. 1 N. 57 E. 46
 (Salt Water Disposal Well)
Walton DISTRICT OR TOWNSHIP Roane COUNTY QUAD.
 LOCATION MADE November 18, 19 66 DRILLING COMMENCED November 27, 19 66
 DRILLING EQUIPMENT USED SPUDDER ROTARY DRILLING COMPLETED December 10, 19 66
 DRILLING EQUIPMENT FURNISHED BY Mitchell & Mitchell TOTAL DEPTH 1705' SAND Salt
 ELEVATION: FLOOR _____ DRILLING CONTRACTOR Mitchell & Mitchell
 ELEVATION: GROUND 746.62 WORK ORDER NO. 12-3417-C-23

FORMATION RECORD

KIND	TOP	BOTTOM	STEEL LINE MEAS.	TEST	KIND	TOP	BOTTOM	STEEL LINE MEAS.	TEST
Soil	0	2							
Sand & Lime	2	65							
Sandy Shale	65	95							
Shale & Sand	95	285							
Red Rock	285	380							
Shaly Sand	380	575							
Lime & Shale	575	700							
Sand & Shale	700	825							
Sandy Shale	825	1045							
Sand & Shale	1045	1245							
Sand	1245	1276							
Shale & Sand	1276	1372							
Salt Sand	1372	1620							
Shale	1620	1636							
Maxon Sand	1636	1663							
Little Lime	1663	1690							
Big Lime	1690	1705							
Total Depth		1705							
		375							

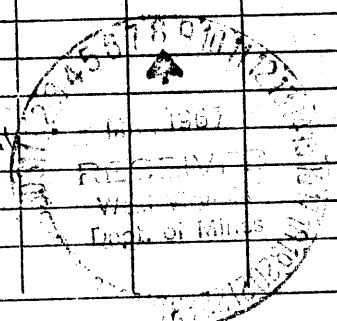

MAR 21 1967

NEW WELL REPORT - CONTINUED 3

INITIAL TORPEDO RECORD

CASING AND TUBING RECORD

Date of Shot _____

Name of Torpedo Co. _____

No. of Quarts _____

Length of Shell _____

Diameter of Shell _____

Length of Anchor _____

Top of Shot _____

Bottom of Shot _____

Feet of Fluid in Hole When Shot _____

Results: _____

SIZE	PUT IN WELL			PULLED OUT		
	TRANSFER NO.	FEET	INCH	TRANSFER NO.	FEET	INCH
7" O.D.		1722.00				

PACKER RECORD

INITIAL PRODUCTION FIRST 24 HOURS

Open Flow /10ths Water in _____ Inch

_____ /10ths Merc. in _____ Inch

Volume _____ Cu. Ft.

Rock Pressure _____ lbs. _____ hrs.

Oil _____ bbls., First 24 hrs.

KIND	SIZE	DEPTH SET	DATE SET
Guide Shoe	7" O.D.	1705.03'	12-10-66
Float Collar	7" O.D.	1684.45'	12-10-66

ACIDIZATION OR FRACTURING RECORD

DATE WELL ACIDIZED _____

DATE WELL FRACTURED _____

NAME OF COMPANY _____

(List below materials used in Acidizing or Fracturing, i.e., Sand, Crude Oil, Gasoline, Water, Kerosene, Mothballs, Acid, etc., giving gallons, barrels and pounds.)

BREAKDOWN PRESSURE _____

PUMPING PRESSURE _____

AVERAGE PUMPING RATE/MINUTE _____

PUMPING TIME _____

RESULT AFTER TREATMENT } GAS _____ CU. FT.

 } OIL _____ BBLs.

ROCK PRESSURE AFTER TREATMENT _____ LBS.

CASING CEMENTED

7" O.D. SIZE 1705.03 FT. 12-10-66 DA

BAGS USED 542

SIZE _____ FT. _____ DA

BAGS USED _____

SIZE _____ FT. _____ DA

BAGS USED _____

SIZE _____ FT. _____ DA

BAGS USED _____

Casing cemented by Halliburton Company

Circulated to surface.

TOP DEPTH OF CEMENT SHOWN BY TEMPERATURE LOG _____

REMARKS:

Gamma Ray Density and Caliper Logas run by Schlumberger on December 6, 1966.

Note: This well was drilled according to Rule 11, under Section 13 of Article 4, Chapter 22, of the Department of Mines, Oil & Gas Division.

APPROVED

A.F. Reppold
SUPERINTENDENT

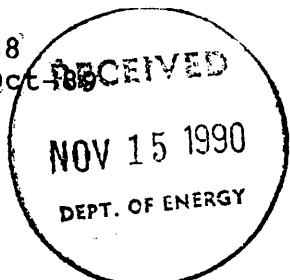

STATE OF WEST VIRGINIA
DEPARTMENT OF ENERGY
DIVISION OF OIL AND GAS

AFFIDAVIT OF PLUGGING AND FILLING WELL

AFFIDAVITE SHOULD BE IN TRIPLICATE, one copy mailed to the Division, one copy to be retained by the Well Operator and the third copy (and extra copies if required) should be mailed to each coal operator at their respective addresses.

Farm name: COX, FRANCES Y. Operator Well No.: HENRY YOUNG #1

LOCATION: Elevation: 746.62 Quadrangle: KETTLE
District: WALTON County: ROANE
Latitude: 4430 Feet South of 38 Deg. 37 Min. 30 Sec.
Longitude 2210 Feet West of 81 Deg. 25 Min. 0 Sec.

Well Type: OIL _____ GAS _____

Company: Pennzoil Products Company Coal Operator N/A
P.O. Box 5519 or Owner _____
Vienna, W. Va. 26105-5519 _____

Agent: James A. Crews Coal Operator N/A
Inspector: Homer Dougherty or Owner _____
Permit Issued: 10/13/89 _____

AFFIDAVIT

STATE OF WEST VIRGINIA,
County of Roane ss:

Larry Cottrill and David Ballengee being first duly sworn according to law depose and say that they are experienced in the work of plugging and filling oil and gas wells and were employed by Pennzoil Products Company, well operator, and participated in the work of plugging and filling the above well, that said work was commenced on the _____ day of _____, 19____, and that the well was plugged and filled in the following manner:

TYPE	FROM	TO	PIPE REMOVED	LEFT
Cement	1684	1583	7" 0	1705
Gel	1583	1300		
Cement	1300	1199		
Gel	1199	100		
Cement	100	Surface		

Description of monument: 8-5/8" casing extending 30" above surface.

and that the work of plugging and filling said well was completed on the 31st day of July, 1990.

And further deponents saith not.

Sworn and subscribe before me this 14th day of November, 1990
My commission expires: June 7, 2000

David M. Ballengee
Larry A. Cottrill
Carroll G. Benson
Notary Public
DEC 3 1990

