

Latitude 39° 20'

S 3900  
E 2300

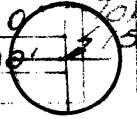

1.62S  
0.37W

Longitude 81° 05'

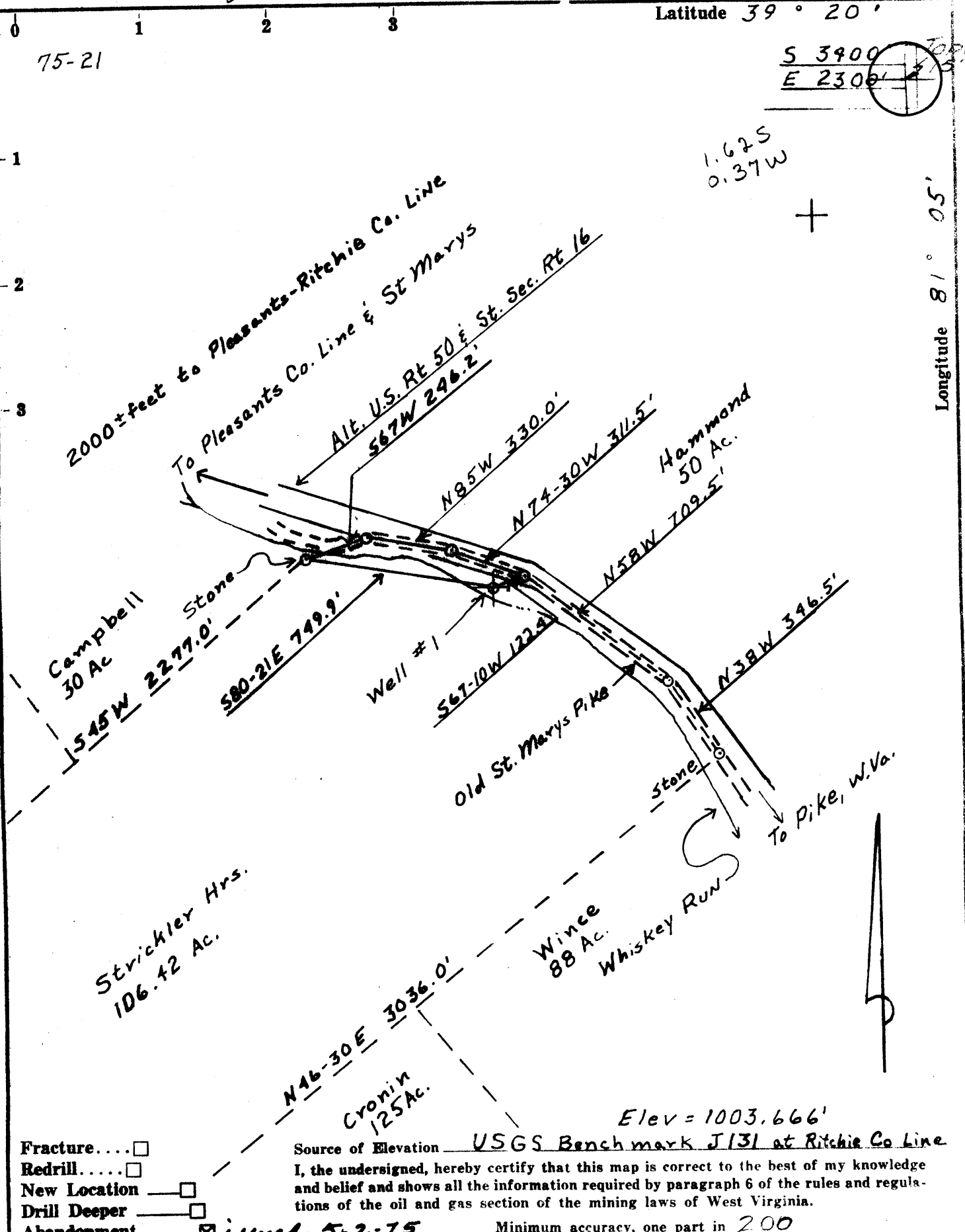

Company Pethtel Oil & Gas Company  
 Address New Metamoras, Ohio, 45767  
 Farm Strickler Hairs  
 Tract 19 Acres 106 Lease No. LB118/710  
 Well (Farm) No. 1 Serial No. \_\_\_\_\_  
 Elevation (Spirit Level) 907.17 *SC*  
 Quadrangle 7<sup>th</sup> Ellenboro, St. Marys 15'  
 County Ritchie District Clay  
 Surveyor or Engineer Benjamin R Sweet  
 Surveyor's or Engineer's Registration No. 466  
 File No. \_\_\_\_\_ Drawing No. \_\_\_\_\_  
 Date May 2, 1975 Scale 1" = 500'

STATE OF WEST VIRGINIA  
 DEPARTMENT OF MINES  
 OIL AND GAS DIVISION  
 CHARLESTON

**WELL LOCATION MAP**  
 FILE NO. Rit-1458-A

+ Denotes location of well on United States Topographic Maps, scale 1 to 24,000, latitude and longitude lines being represented by border lines as shown.

— Denotes one inch spaces on border line of original tracing.

47-085

MAY 16 1975

# DRILLER'S RECORD

Previously Requested, but NOT  
AVAILABLE

DATE: \_\_\_\_\_

<u>085</u> COUNTY	<u>1458A</u> PERMIT
----------------------	------------------------

