

LATITUDE 39° 10'

+
0.455
1.0 W

LONGITUDE 80° 50'

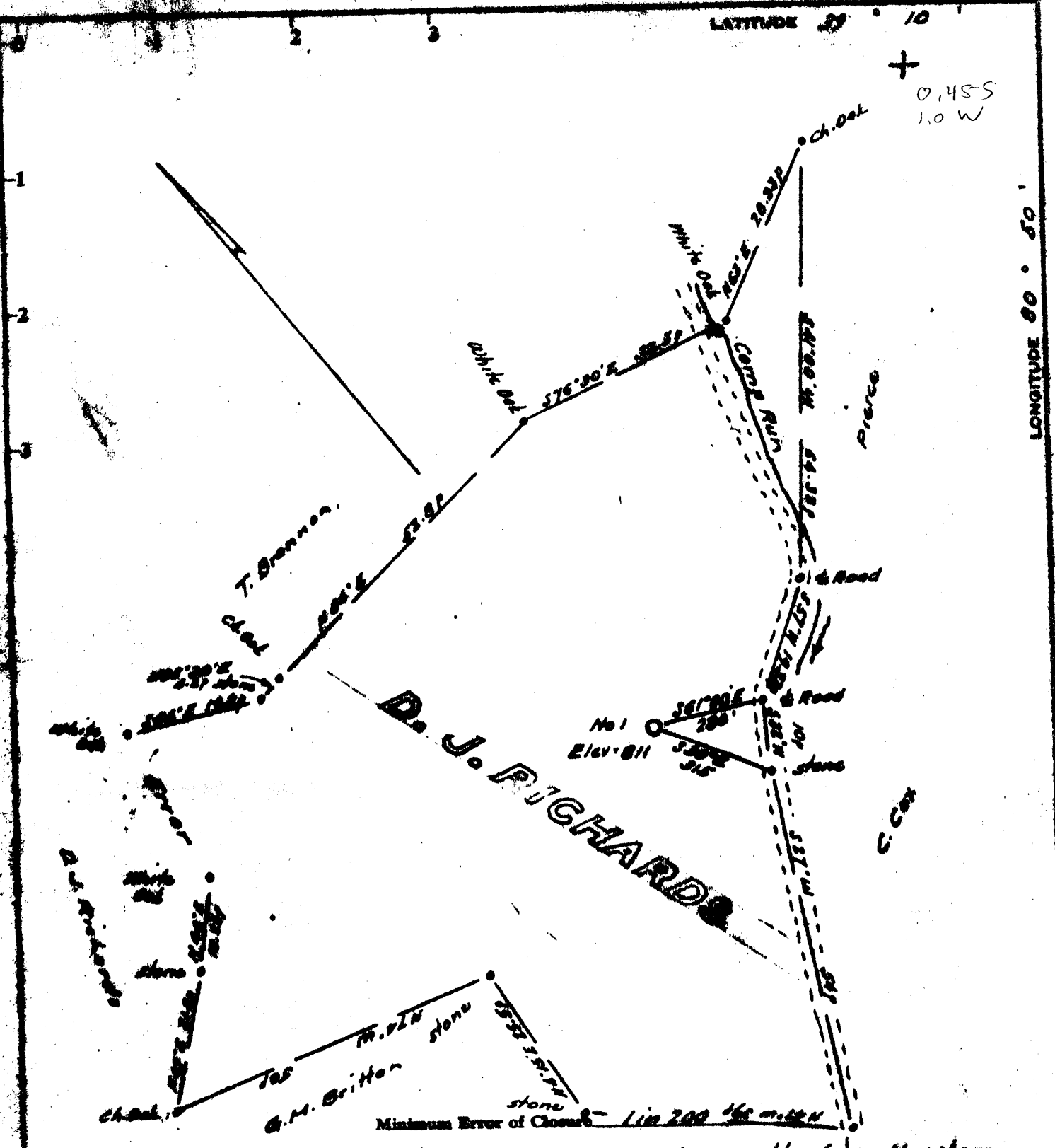

Minimum Error of Closure $\approx 1 \text{ in } 200 \frac{1}{2} \text{ m. S. N.}$

Source of Elevation U.S.G.S. marker south of wall where

Camp Run crosses Road

I, the undersigned, hereby certify that this map is correct to the best of my knowledge and belief and shows all the information required by paragraph 6 of the rules and regulations of the oil and gas section of the mining laws of West Virginia.

Signed: W. H. H. J.
Squares: N S E W

- Fracture
- New Location
- Drill Deeper
- Abandonment

Map No. Issued 10-2-69

Company	<u>W. H. Masser</u>
Address	<u>101 E. Main St. Harrisville, W. Va.</u>
Farm	<u>D. J. Richards</u>
Tract	<u>Acres 32</u> Lease No.
Well (Farm) No.	<u>One</u> Serial No.
Elevation (Spit Level)	<u>811</u>
Quadrangle	<u>Hubbards</u>
County	<u>Putnam</u> District <u>Union</u>
Engineer	<u>W. H. H. J.</u>
Engineer's Registration No.	<u>1227</u>
File No.	Drawing No.
Date	<u>July 26, 1969</u> Scale <u>1" = 200' = 330</u>

STATE OF WEST VIRGINIA
DEPARTMENT OF MINES
OIL AND GAS DIVISION
CHARLESTON

WELL LOCATION MAP

FILE NO. BIT-1446 (A)

+ Denotes location of well on United States Topographic Maps, scale 1 to 62,500, latitude and longitude lines being represented by border lines as shown.

- Denotes one inch spaces on border line of original tracing.