

Latitude 39° 20'

0 1 2 3

-1

-2

-3

Longitude 81° 05'

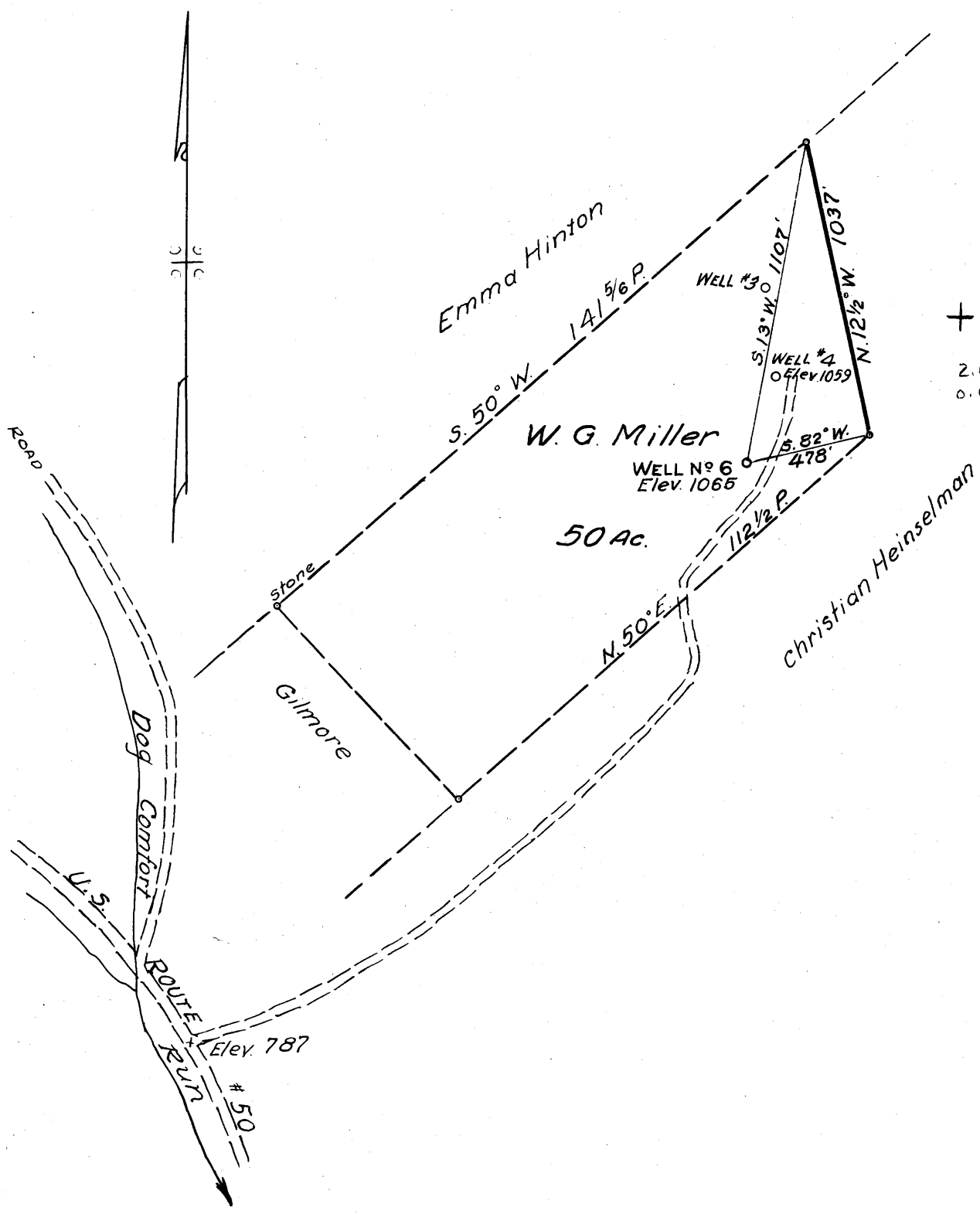

MINIMUM ERROR OF CLOSURE 1/500

SOURCE OF ELEVATION Well No 4 this (W.G. Miller) farm. - Elev. 1059

- New Location
- Drill Deeper
- Abandonment

"I, THE UNDERSIGNED, HEREBY CERTIFY THAT THIS MAP IS CORRECT TO THE BEST OF MY KNOWLEDGE AND BELIEF AND SHOWS ALL THE INFORMATION REQUIRED BY PARAGRAPH 6 OF THE RULES AND REGULATIONS OF THE OIL AND GAS SECTION OF THE MINING LAWS OF WEST VIRGINIA."

Company Hanon Oil Co.
 Address 727 1/2 Wells St., Sistersville, W. Va.
 Farm W. G. Miller
 Tract 1 Acres 50 Lease No. _____
 Well (Farm) No. 6 Serial No. _____
 Elevation (Spirit Level) 1065
 Quadrangle St. Marys
 County BLANCHETT District WRIGHT
 Engineer Parker E. Peters
 Engineer's Registration No. 485
 File No. _____ Drawing No. _____
 Date June 16, 1965 Scale 1" = 30 P.

STATE OF WEST VIRGINIA
DEPARTMENT OF MINES
OIL AND GAS DIVISION
CHARLESTON

WELL LOCATION MAP
FILE NO. Rit-1362-A

+ Denotes location of well on United States Topographic Maps, scale 1 to 62,500, latitude and longitude lines being represented by border lines as shown.

- Denotes one inch spaces on border line of original tracing.