

Latitude 39° 10'

Longitude 81° 05'

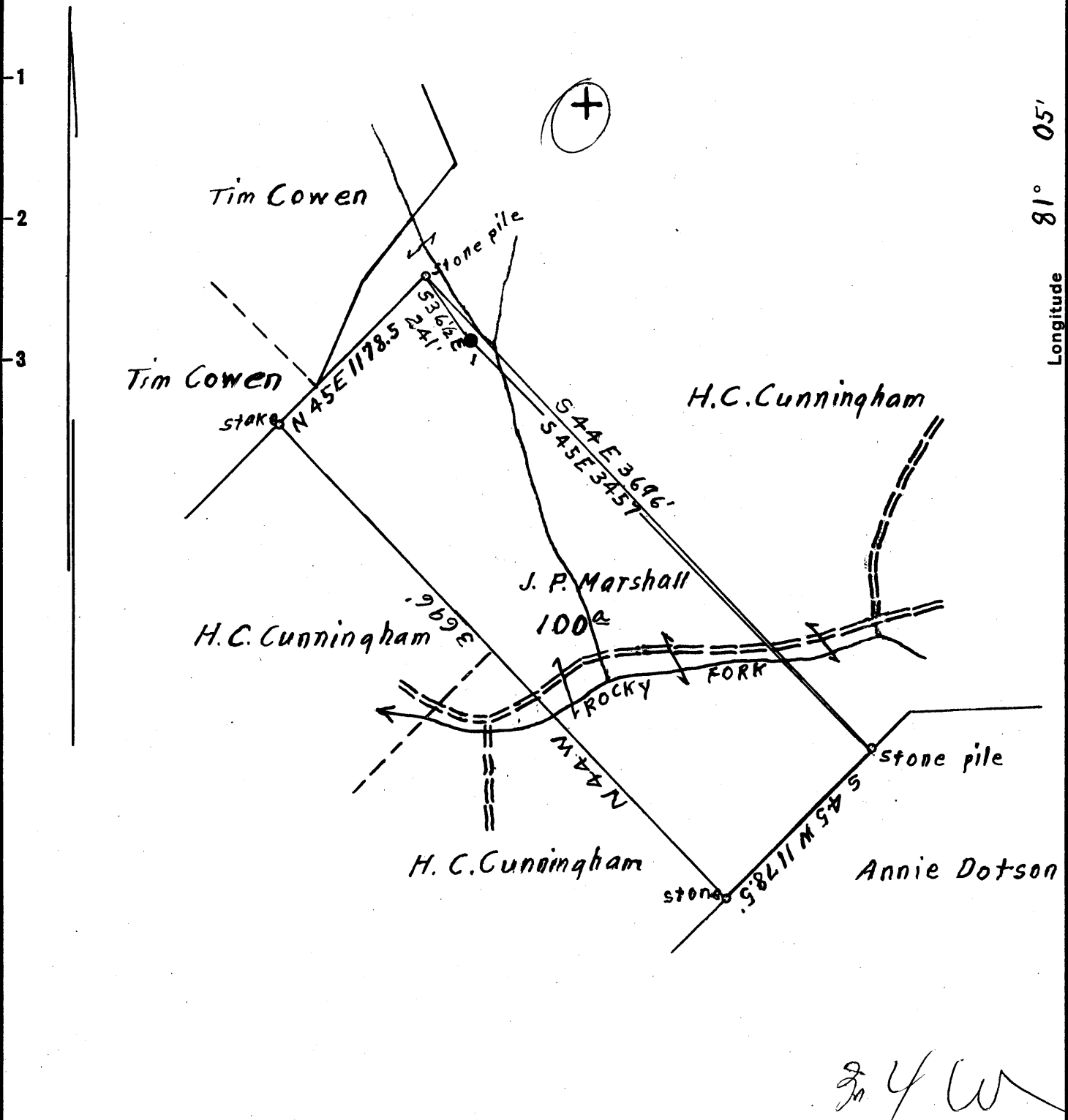

Surface owned by H. S. Rollins, P.O. Box 86, Washington, W. Va.
 No Coal.

J. Y. W.
L. B. V.

New Location...
 Drill Deeper.....
 Abandonment.....

JUL 30 1961
 On 800' Map Sps. S 21 W 29.

Company P. & J. Development Co., Inc.
 Address Hamlin, W. Va.
 Farm J. P. Marshall
 Tract _____ Acres 100 Lease No. _____
 Well (Farm) No. 1 Serial No. _____
 Elevation (Spirit Level) 889
 Quadrangle Harrisville
 County Ritchie District Grant
 Engineer Elsworth Haines
 Engineer's Registration No. 2221
 File No. _____ Drawing No. _____
 Date June 27th, 1961. Scale 1" = 800 Feet

STATE OF WEST VIRGINIA
 DEPARTMENT OF MINES
 OIL AND GAS DIVISION
 CHARLESTON

WELL LOCATION MAP
 FILE NO. Rit-1335-A

+ Denotes location of well on United States Topographic Maps, scale 1 to 62,500, latitude and longitude lines being represented by border lines as shown.
 - Denotes one inch spaces on border line of original tracing.