

Latitude

39 07 30

8105

→ 7.5' loc  
4124195 k12

Longitude

**Topo Location**

<b>7.5' Loc.</b>	<u>1.455</u>	<b>15' Loc.</b>	<u>4.335</u>
	<u>0.39W</u>	<b>(calc.)</b>	<u>0.39W</u>

**Company** Glen W Roberts

**Farm** DM Miller Hrs (Hope 6807)

**15' Quad** Harrisville C  
(sec.)

**7.5' Quad** Smithville

**District** Murphy

**WELL LOCATION PLAT**

**County** 085 **Permit** 31286

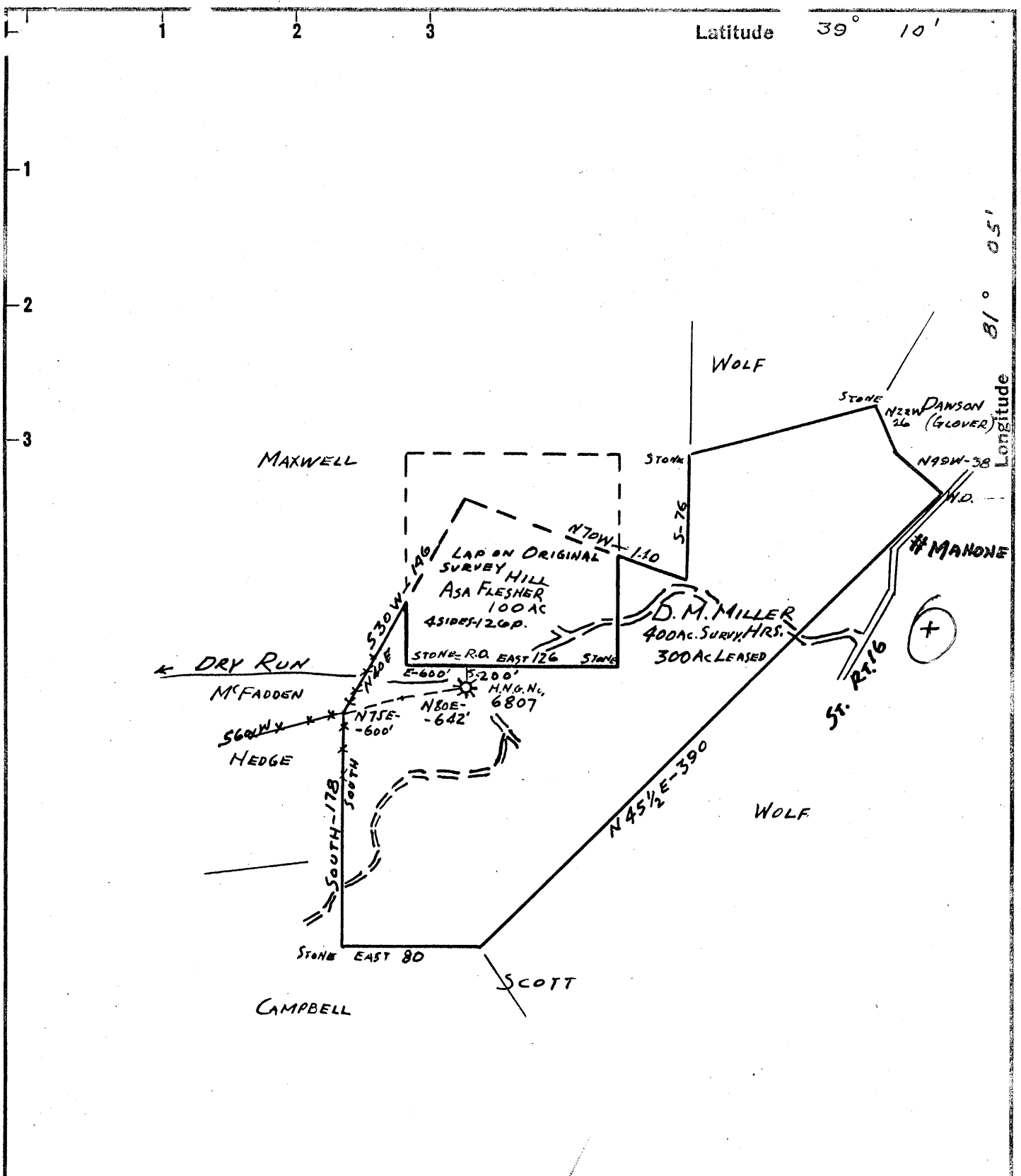

New Location   
 Drill Deeper   
 Abandonment

OCT 8 1958

*O.6 W*  
*4,500*

Company	<u>GLEN W. ROBERTS</u>
Address	<u>ELIZABETH, WEST VA.</u>
Farm	<u>D.M. MILLER HRS</u>
Tract	Acres <u>300</u> Lease No. _____
Well (Farm) No.	Serial No. <u>6807</u> <small>Hope</small>
Elevation (Spirit Level)	<u>1000 FT.</u>
Quadrangle	<u>HARRISVILLE</u>
County	<u>RITCHIE</u> District <u>MURPHY</u>
Engineer	<u>Glen W. Roberts</u>
Engineer's Registration No.	<u>860</u>
File No.	Drawing No. _____
Date	<u>9-12-58</u> Scale <u>1 IN = 80 FEET</u>

STATE OF WEST VIRGINIA  
 DEPARTMENT OF MINES  
 OIL AND GAS DIVISION  
 CHARLESTON

**WELL LOCATION MAP**  
 FILE NO. RIT-1286-A

+ Denotes location of well on United States Topographic Maps, scale 1 to 62,500, latitude and longitude lines being represented by border lines as shown.

- Denotes one inch spaces on border line of original tracing.

D. M. MILLER HRS No. 6807 (Hope) - GLEN W. ROBERTS - RIT-1286-A



1190

STATE OF WEST VIRGINIA  
DEPARTMENT OF MINES  
OIL AND GAS DIVISION

Quadrangle Harrisville

Permit No. 1286-A

WELL RECORD

X Oil or Gas Well (KIND)

Company Glen W. Roberts  
Address Elizabeth W. Va.  
Farm D. M. Miller Acres 300  
Location (waters) \_\_\_\_\_  
Well No. Hope Nat. Gas Co. #6807 Elev. 1000'  
District Murphy County Ritchie  
The surface of tract is owned in fee by  
D.M. Miller Heirs Address Parkersburg, W. Va.  
Mineral rights are owned by Miller Heirs  
Address Parkersburg W. Va.

Casing and Tubing	Used in Drilling	Left in Well	Packers
Size			Kind of Packer
16			
13			
10	<u>409'</u>		Size of
8 1/4	<u>1092'</u>		
6 5/8	<u>1885'</u>	<u>1885'</u>	Depth set
5 3/16			
3			Perf. top
2	<u>2031'</u>	<u>2031'</u>	Perf. bottom
Liners Used			Perf. top
			Perf. bottom

Drilling commenced June 1926  
Drilling completed Feb. 16, 1927  
Date Shot \_\_\_\_\_ From \_\_\_\_\_ To \_\_\_\_\_  
With \_\_\_\_\_  
Open Flow /10ths Water in \_\_\_\_\_ Inch  
/10ths Merc. in \_\_\_\_\_ Inch  
Volume \_\_\_\_\_ Cu. Ft.  
Rock Pressure \_\_\_\_\_ lbs. \_\_\_\_\_ hrs.  
Oil \_\_\_\_\_ bbls., 1st 24 hrs.  
WELL ACIDIZED \_\_\_\_\_  
WELL FRACTURED \_\_\_\_\_

CASING CEMENTED \_\_\_\_\_ SIZE \_\_\_\_\_ No. Ft. \_\_\_\_\_ Date \_\_\_\_\_

COAL WAS ENCOUNTERED AT \_\_\_\_\_ FEET \_\_\_\_\_ INCHES  
\_\_\_\_\_ FEET \_\_\_\_\_ INCHES FEET \_\_\_\_\_ INCHES  
\_\_\_\_\_ FEET \_\_\_\_\_ INCHES FEET \_\_\_\_\_ INCHES

RESULT AFTER TREATMENT \_\_\_\_\_  
ROCK PRESSURE AFTER TREATMENT \_\_\_\_\_  
Fresh Water \_\_\_\_\_ Feet Salt Water \_\_\_\_\_ Feet

Formation	Color	Hard or Soft	Top	Bottom	Oil, Gas or Water	Depth	Remarks
Dunkard sand 1 B			960 1040	980 1050	Gas	1105	
Salt sand 1 2			1400 1600	1450 1690	Gas	1640-80	
Big Lime			1831	1958	Oil	1867	
Injun sand			1958	2029	Gas	1973-1983	
			Total Depth	2034'			



