

Latitude 39° 15'

Longitude 80° 50'

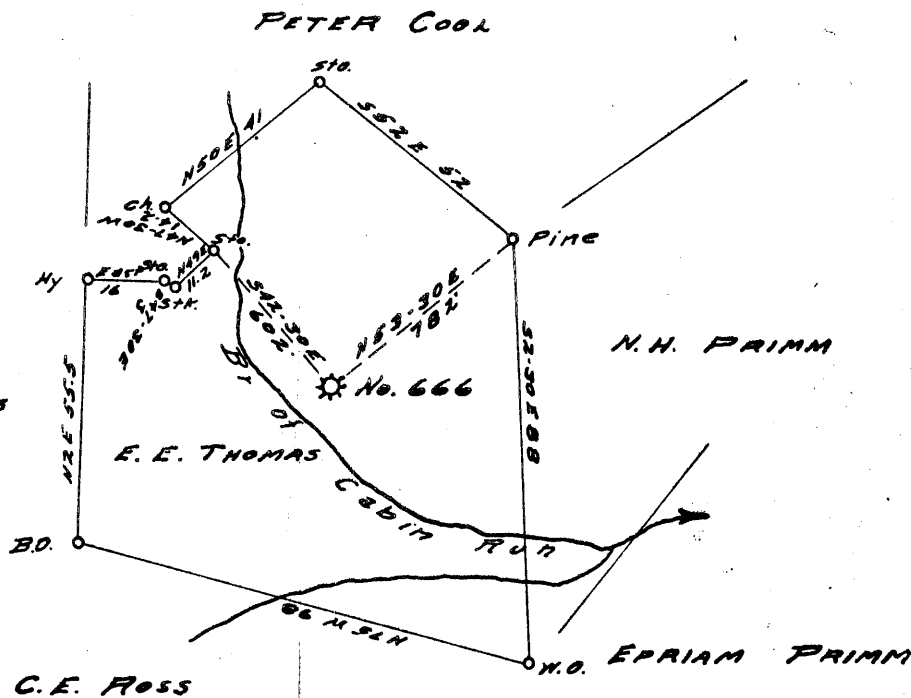

New Location..
 Drill Deeper.....
 Abandonment.....

NOV 7 1955

Handwritten notes:
 218 W
 211 D

Company CARNEGIE NATURAL GAS
 Address PITTSBURGH PA.
 Farm E. E. THOMAS
 Tract _____ Acres 50 Lease No. E8072-4A
 Well (Farm) No. 1 Serial No. E666
 Elevation (Spirit Level) 1010'
 Quadrangle HOLEBROOK N.W.
 County FITCHIE District UNION
 Engineer John Ambrose
 Engineer's Registration No. 1850
 File No. _____ Drawing No. _____
 Date 10-13-55 Scale 1" = 40 FEET

STATE OF WEST VIRGINIA
 DEPARTMENT OF MINES
 OIL AND GAS DIVISION
 CHARLESTON

WELL LOCATION MAP
 FILE NO. RIE-1248-A

+ Denotes location of well on United States Topographic Maps, scale 1 to 62,500, latitude and longitude lines being represented by border lines as shown.

- Denotes one inch spaces on border line of original tracing.

E. E. THOMAS No. 1 (E-666) - CARNEGIE N.G. Co.

RIE-1248-A



STATE OF WEST VIRGINIA
DEPARTMENT OF MINES
OIL AND GAS DIVISION

1125

WELL RECORD

Permit No. 1118-A WELL TO BE ABANDONED Oil or Gas Well GAS (KIND)

Company Carnegie Natural Gas Company
 Address 1015 Frick Building, Pittsburgh 19, Pa.
 Farm E. E. Thomas Acres 50
 Location (waters) Cabin Run
 Well No. 666 Elev. 1010
 District Union County Ritchie
 The surface of tract is owned in fee by See below
 Address _____
 Mineral rights are owned by See below
 Address _____
 Drilling commenced 10-17-16
 Drilling completed 12-2-16
 Date Shot 4-20-26 From 2022 To 2028
 With 15 quarts
 Open Flow _____ /10ths Water in _____ Inch
 _____ 15/10ths Merc. in _____ Inch
 Volume _____ Cu. Ft.
 Rock Pressure _____ lbs. _____ hrs.
 Oil _____ bbls., 1st 24 hrs.
 Fresh water _____ feet _____ feet
 Salt water _____ feet _____ feet

Casing and Tubing	Used in Drilling	Left in Well	Packers
Size			Kind of Packer
16			
13			
10	<u>214</u>	<u>None</u>	Size of _____
8 1/4	<u>1170</u>	<u>None</u>	
6 3/4	<u>1548</u>	<u>1548</u>	Depth set _____
5 3/16			
3	<u>2166</u>	<u>2166</u>	Perf. top _____
2			Perf. bottom _____
Liners Used			Perf. top _____
			Perf. bottom _____

CASING CEMENTED _____ SIZE _____ No. Ft. _____ Date _____

COAL WAS ENCOUNTERED AT 675 FEET _____ INCHES
 _____ FEET _____ INCHES FEET _____ INCHES
 _____ FEET _____ INCHES FEET _____ INCHES

Formation	Color	Hard or Soft	Top	Bottom	Oil, Gas or Water	Depth Found	Remarks
Pittsburgh Coal			675	678			
Little Dunkard			1000	1020			
Big Dunkard			1180	1280			
Gas Sand			1360	1385			
1st Salt Sand			1420	1450			
2nd Salt Sand			1480	1550			
Maxon			1865	1880			
Little Lime			1880	1900			
Pencil Cave			1900	1908			
Big Lime			1908	2003			
Big Injun			2003	2046	Gas	2009	
					Gas	2016	
					Gas	2029	
			Total Depth	2166			

SURFACE OWNERS:

E. E. Thomas Heirs
Fonda Starkey, Attorney-in-fact
Route #3, Pennsboro, W. Va.

ROYALTY OWNERS:

C. E. Ross,
Pennsboro, W. Va.

Bess N. Ross
Pennsboro, W. Va.

Heirs of Alice Thomas
Fonda Starkey, Attorney-in-fact
Route #3
Pennsboro, W. Va.

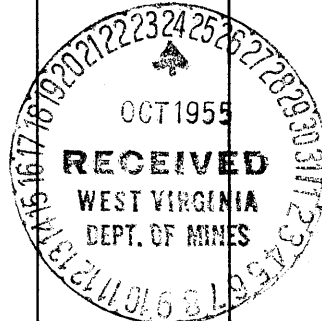

JAN. 23 1956

