

Latitude 39° 20'

Longitude 80° 55'

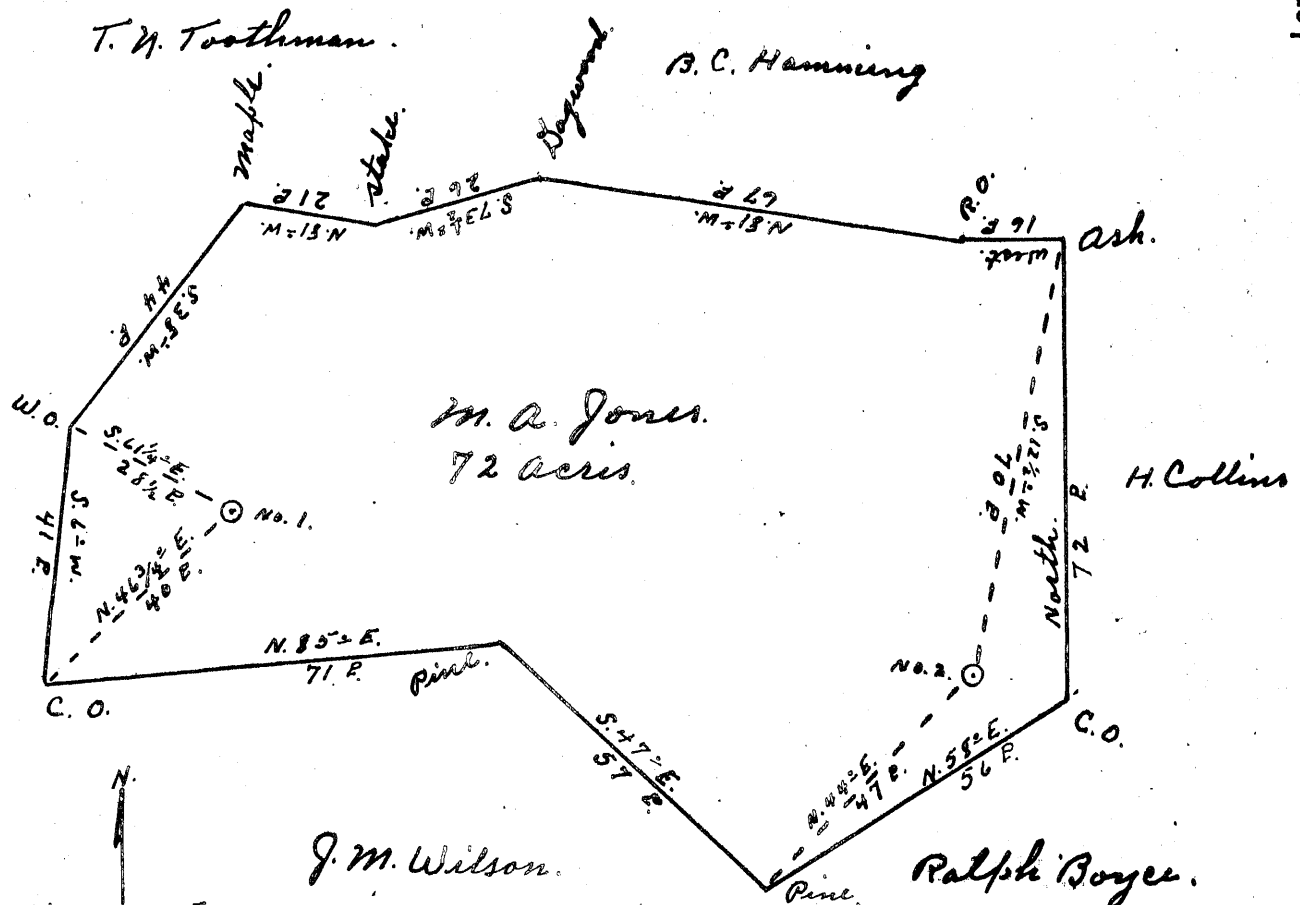

J. M. Wilson.

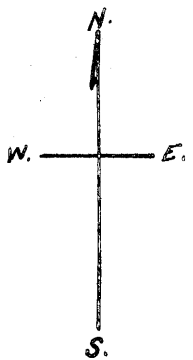

New Location..
 Drill Deeper.....
 Abandonment.....

✓ JUL 6 1953

#1	153 W
	2123 Q
#2	11 W
	2113 Q

Company St. Marys Pipe & Supply Co.
 Address St. Marys, W. Va.
 Farm M. A. Jones
 Tract _____ Acres 72 Lease No. _____
 Well (Farm) No. 1 & 2 Serial No. _____
 Elevation (Spirit Level) No. 1, 1110. No. 2, 920'
 Quadrangle West Union
 County Pitchie District Clay
 Engineer Robert R. Anderson
134 8th Triplett, Surveyor.
 Engineer's Registration No. 296
 File No. _____ Drawing No. _____
 Date June 19, 1953 Scale 1" = 30 P.

STATE OF WEST VIRGINIA
 DEPARTMENT OF MINES
 OIL AND GAS DIVISION
 CHARLESTON

WELL LOCATION MAP
 FILE NO. Rit-1199-A-#1
Rit-1200-A-#2

+ Denotes location of well on United States Topographic Maps, scale 1 to 62,500, latitude and longitude lines being represented by border lines as shown.
 - Denotes one inch spaces on border line of original tracing.

M. A. JONES NOS 1 & 2 ST. MARYS P & S Co. - RIT-1199-A