

Company American Oil Development Co.
 Address Sistersville W. Va.
 Farm J. L. & N. U. Muller & Co.
 Tract _____ Acres 97 Lease No. _____
 Well (Farm) No. 2, 3, 4, 5, 7 Serial No. _____ **WC**
 Elevation (Spirit Level) _____
 Quadrangle Harrisville
 County Ritchie District Grant
 Engineer J. S. Haught
 Engineer's Registration No. _____
 File No. _____ Drawing No. _____
 Date 10-11-48 Scale 20 rods = 1 inch

STATE OF WEST VIRGINIA
 DEPARTMENT OF MINES
 OIL AND GAS DIVISION
 CHARLESTON

WELL LOCATION MAP

FILE NO. Rit-876-A-#2
Rit-883-A-#5 Rit-877-A-#3
Rit-884-A-#7 Rit-878-A-#4
 + Denotes location of well on United States
 Topographic Maps, scale 1 to 62,500, lat-
 itude and longitude lines being represented
 by border lines as shown.
 - Denotes one inch spaces on border line
 of original tracing.

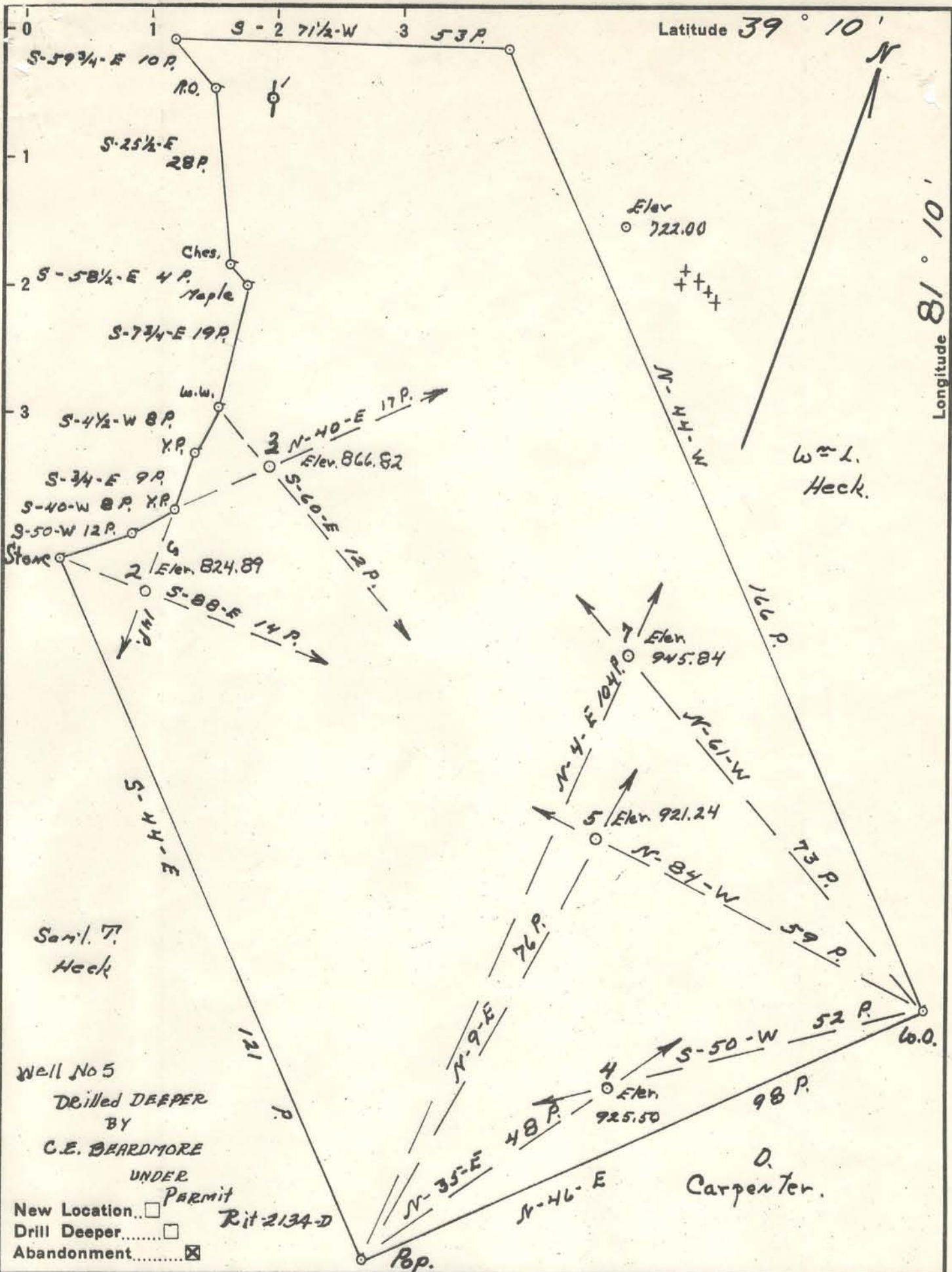

Saml. T. Heck

Well No 5
Drilled DEEPER
BY
C.E. BEARDMORE

UNDER PERMIT
New Location...
Drill Deeper...
Abandonment... Rit 2134-D

Company American Oil Development Co.
 Address Sistersville W. Va.
 Farm J. L. & N. U. Mullenrax
 Tract _____ Acres 97 Lease No. _____
 Well (Farm) No. 2, 3, 4, 5, 7 Serial No. _____
 Elevation (Spirit Level) _____
 Quadrangle Harrisville
 County Ritchie District Grant
 Engineer J. S. Haught
 Engineer's Registration No. County Surveyor Tyler County
 File No. _____ Drawing No. _____
 Date 10-11-48 Scale 20 rods = 1 inch

STATE OF WEST VIRGINIA
DEPARTMENT OF MINES
OIL AND GAS DIVISION
CHARLESTON

WELL LOCATION MAP

FILE NO. Rit-876-A-#2
Rit-877-A-#3
Rit-884-A-#7 Rit-878-A-#4
 + Denotes location of well on United States Topographic Maps, scale 1 to 62,500, latitude and longitude lines being represented by border lines as shown.
 - Denotes one inch spaces on border line of original tracing.