

Latitude

390730

810230

Longitude

→ 7.5' loc
Kla 4/24/95

Topo Location

7.5' Loc. 1.65S 15' Loc. 4.53S
1.90W (calc.) 4.13W

Company Richards & Hartman

Farm Sarah L Simmons I

15' Quad Harrisville EC
(sec.)

7.5' Quad Smithville

District Murphy

WELL LOCATION PLAT

County 085 Permit 30851

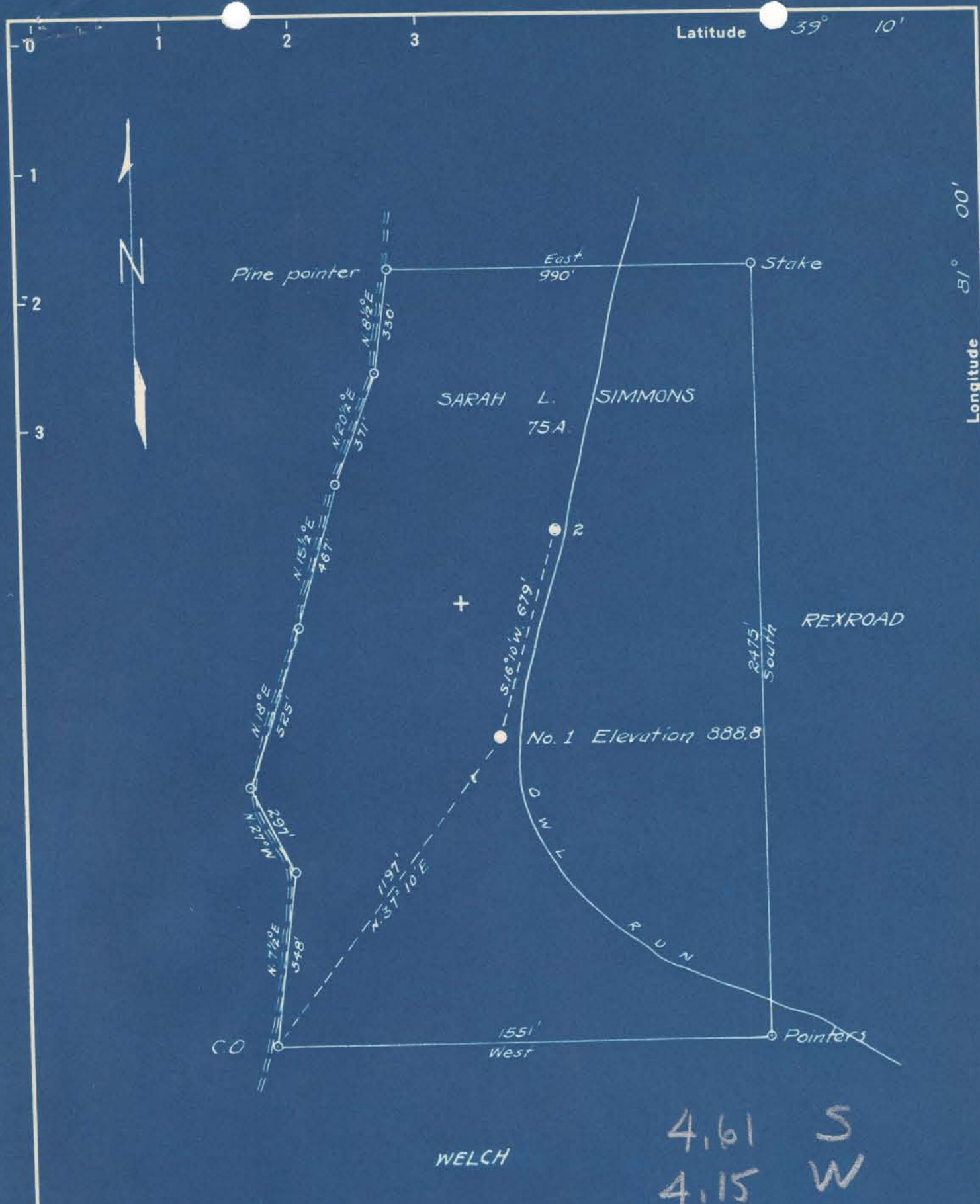

New Location
 Drill Deeper
 Abandonment

Company RICHARDS & HARTMAN OIL & GAS CO.
 Address CAIRO, W.VA.
 Farm SARAH L. SIMMONS
 Tract _____ Acres 75 Lease No. _____
 Well (Farm) No. 1 Serial No. _____
 Elevation (Spirit Level) 888.8
 Quadrangle HARRISVILLE
 County RITCHIE District MURPHY
 Engineer B. F. RINEHART
 Engineer's Registration No. 648
 File No. _____ Drawing No. 694-MR
 Date July 8, 1948 Scale 1 in. = 400 ft.

STATE OF WEST VIRGINIA
 DEPARTMENT OF MINES
 OIL AND GAS DIVISION
 CHARLESTON

WELL LOCATION MAP
 FILE NO. Rit-851-A-#1

+ Denotes location of well on United States Topographic Maps, scale 1 to 62,500, latitude and longitude lines being represented by border lines as shown.

- Denotes one inch spaces on border line of original tracing.

SARAH L. SIMMONS NO. 1 WELL.

851A

Murphy District, Ritchie County, W. Va.

By Richards and Hartman Oil & Gas Co., Box 252, Cairo, W. Va.

Abandoned under permit Rit-.....-A7

On 75 acres, on Owl Run.

Elevation,¹ L.

Surface and minerals owned by Sarah L. Simmons, Mahone, W. Va.

Drilling commenced in 1910.

10" casing, 180' (pulled); 8 $\frac{1}{2}$ " , 1020' (pulled); 6 $\frac{3}{4}$ " , 1460'.

Oil well. Abandonment reported to Dept. of Mines July 17, 1948.

Record to RCF from Mrs. Griffith Sept. 3, 1948. Old File No. 969.

Top. Bottom.

NO WELL RECORD AVAILABLE.

Maxton Sand, approximately

1750 (oil)



769

STATE OF WEST VIRGINIA
DEPARTMENT OF MINES
OIL AND GAS DIVISION

WELL RECORD

Permit No. 851-A

Oil or Gas Well X (KIND)

Company Richards & Hartman Oil & Gas Co.
Address Box 252, Cairo, W. Va.
Farm Sarah L. Simmons Acres 75
Location (waters) Owl Run
Well No. One Elev. _____
District Murphy County Ritchie
The surface of tract is owned in fee by Same
Address _____
Mineral rights are owned by Sarah L. Simmons
Address Mahone, W. Va.

Drilling commenced 1910
Drilling completed _____
Date Shot From _____ To _____
With _____

Open Flow /10ths Water in _____ Inch
/10ths Merc. in _____ Inch
Volume _____ Cu. Ft.
Rock Pressure _____ lbs. _____ hrs.
Oil _____ bbls., 1st 24 hrs.
Fresh water _____ feet _____ feet
Salt water _____ feet _____ feet

Casing and Tubing	Used in Drilling	Left in Well	Packers
Size			Kind of Packer
16			
13			
10	180		Size of
8 1/4	1020		
6 5/8		1460	Depth set
5 3/16			
3			Perf. top
2			Perf. bottom
Liners Used			Perf. top
			Perf. bottom

CASING CEMENTED _____ SIZE _____ No. Ft. _____ Date _____

COAL WAS ENCOUNTERED AT _____ FEET _____ INCHES
_____ FEET _____ INCHES _____ FEET _____ INCHES
_____ FEET _____ INCHES _____ FEET _____ INCHES

Formation	Color	Hard or Soft	Top	Bottom	Oil, Gas or Water	Depth Found	Remarks
No well record available							
Maxton Sand --Approximately				1750	Oil		

Handwritten red scribble



